

2020 BIG HORN COUNTY FAIR

JULY 27th - AUGUST 2nd

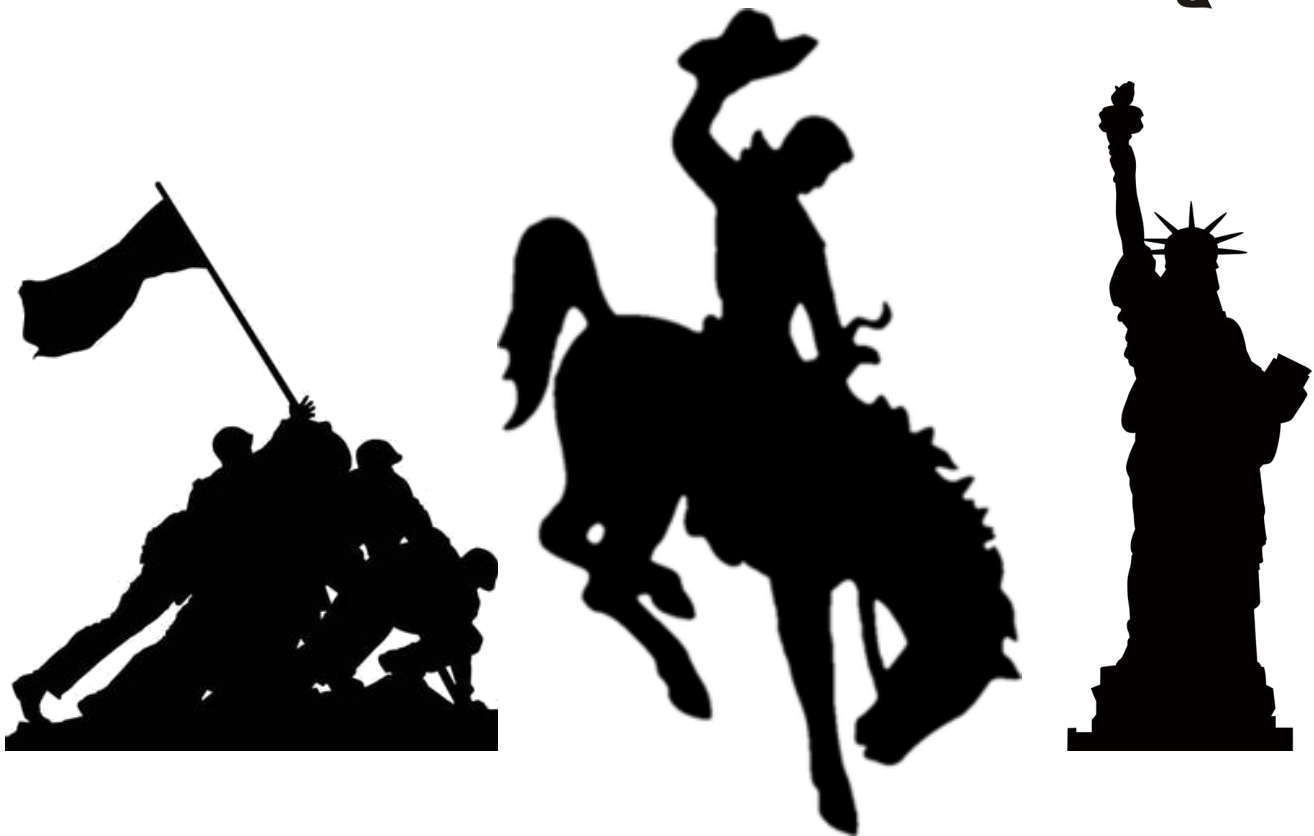
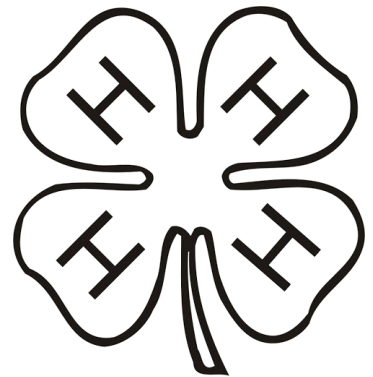
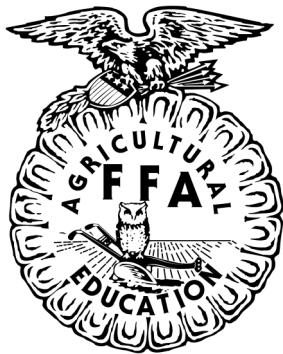

Country Pride, County Wide

TABLE OF CONTENTS

Fair Advisory Committee Members & Personnel	3
Big Horn County Fair Sponsors.....	4
2019 Buyers	7
What's New	8
Fair Entry Deadlines & Exhibits Due On Grounds	9
Judging Schedule	10
Entertainment Schedule	11
Free Stage Schedule	12
Explanation of Premiums.....	13
Fair Book Dedications	
Von Baird Zeller	16
Judy Preator.....	17
Elray Bridges	
Big Horn County Fair Royalty	18
Big Horn County Fair Pig Wrestling.....	19
Big Horn County Fair Rodeo	20
Big Horn County Demolition Derby.....	21
Entry Rules and Regulations, Judges & Interference, & Protests & Grievances	22
Zucchini Carving Contest, Dress-A-Pet, & Sheep Lead.....	26
Department A - Open Class Livestock	
Beef Cattle & Dairy Goats	27
Swine & Sheep.....	28
Pee-Wee Lamb Showmanship, & Angora Goats.....	29
Horse Halter	30
Horse Performance.....	31
Department B - Open Class Rabbit - Poultry and Eggs	
Chickens, Turkeys, Ducks, & Geese.....	32
Ornamental Birds, Pigeons, & Rabbits	33
Fur & Wool.....	34
Department C - Open Class Grain - Forage and Crops	
Corn &Threshed Forage	34
Threshed Grain, Sheaf Grain and Forage for Seed, Baled Hay, & Cubed Hay	35
Sheaf Forage for Hay. Potatoes, Vegetables for Seed, & Seed Beans.....	36
Stock, Root, Field Crops, "SO BIG", Hay Show, Malting Barley Special, & Sugar Beet	37
Department D - Open Class Fruits & Vegetables	
Apples, Crab Apples, Plums, Strawberries, Grapes, & Miscellaneous Fruits	38
Hints on Vegetable Exhibiting	39
Vegetables, Herbs & Spices.....	40
Department E - Open Class Floriculture	
Preparing Your Flowers for Exhibit & Cut Flowers	41
Artistic Arrangement & Potted Plants	42
Department K - Open Class Food Preservation	
Canned Vegetables, Fruits, Juices, & Meats	43
Jellies, Preserves, Conserves, etc., Pickles, Relish, Dried Foods, Herbs, & Spices.	44
Department L - Open Class Needlework	
Crochet, Cross Stitch, Embroidery, & Knitting	45
Machine Sewing, Needlework, Quilts & Comforters	46
Youth Needlework (Age 14 & Under)	47

Department M - Open Class Arts and Crafts	
Oil & Acrylic Painting, Water Color, & Pastel Painting	47
Drawing, Youth Art, Children's Art, Original Sculpture, Models, & Photography	48
Photography, Crafts, Leather, & Macrame	49
Ceramics, Pottery & Wheelwork, Bean Art, Rubber Stamp Art, & Woodwork.....	50
Department P - Open Class Culinary	
Bread, Cakes, Cookies, Cookie Jar	51
Pies, Candy, Courthouse Candy Plate, Foreign Foods, Bean Festival Foods, Decorated Cakes, & Diabetic.....	52
Junior Livestock Sale Rules & General Show Information	53
Department J - Junior Show	
Herdsmanship & Round Robin	55
Junior Breeding Beef	56
Junior Feeder Calf & Market Beef	57
Junior Dairy Goat Show	58
Junior Breeding Meat Goat, Market Goat, & Big Horn County Horse Fun Day	59
Junior Horses Halter.....	60
Junior Horse Performance	61
Junior Rabbit	62
Junior Breeding Sheep	63
Junior Market Sheep	64
Junior Breeding Swine & Market Swine.....	65
Junior Poultry	66
Department H - 4-H	
4-H Dog Show	68
4-H Aerospace, Animal Projects, Cake Decorating, Child Development	70
4-H Citizenship, Club Exhibits, Computers, Electricity, Entomology, Fabric & Textiles	71
4-H Fashion Review Contest, Food & Nutrition, & Food Preservation.....	72
4-H Gardening, Geology, GIS/GPS, Health, Horticulture, & Interior Design.....	73
4-H Judging Project, Leather, Nature, Ecology, Photography, Pocket Pet, & Range Management.....	74
4-H Recreation, Robotics, Ropecraft, & Self Determined.....	75
4-H Shooting Sports, Sport Fishing, Veterinary Science, & Visual Arts	76
4-H Web Pages, Woodworking, Youth Leadership, & Showmanship	77
Department F - FFA	
FFA Non Livestock General Rules & FFA Agriculture Mechanics	78
FFA Agronomy	79
FFA Classroom, Showmanship, & Vegetables	80
Department N - Education Exhibits	
School Art Entries	81
Entry Forms & Applications	83

Enjoy the Fair!

Big Horn County Fair Personnel



Sheila Paumer
Fair Operations Manager



Morgan Haley
Fair Administrative Assistant

Advisory Committee



Thomas Bridges
Chairman



Ty Sammons
Secretary



Warren Adams



Kelli Mercer



Kirbi Miller

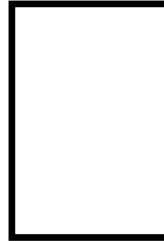

Austin Lane



Tracy Haley

FFA Advisors and 4H Educator



Christine Shorma
FFA-Cowley



Ashley Spatz
FFA-Basin



Jenna Schultz
FFA-Greybull

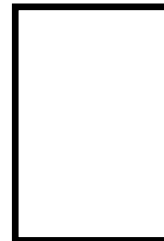

Billy Wood
FFA-Lovell



Gretchen Kelso
4H Educator

Big Horn County Commissioners



Deb Craft



Felix Carrizales



Dave Neves

2020 Fair Rancher Sponsors

Bank of Greybull/Lovell
Basin Pharmacy and Copper Corner Café
Big Horn Co-Op
Big Horn Rural Electric Company
Laird Sanitation
South Big Horn Hospital
Tepp's Ag
Security State Bank

**The Big Horn County Fair wishes to
thank the 2020 Big Horn County Fair
Advertisers & Sponsors for their
continued support year after year!!!!**



2020 Fair Wrangler Sponsors

Arrowhead RV
Auto Medx
Bairco Construction
Basin Processing
Big Horn Basin Livestock Auction
Big Horn Clinic
Big Horn Fed
Big Horn Medical Center
Big Horn Truck/Rairden Motor
Blair's
Boot Barn
Brand Above Real Estate
Canyon View Excavation LLC.
Clay Creek Angus
Cloud Peak Veterinary Clinic
Club Dauntless
Collingwood Construction
Cowboy Timber
Davies Machine Shop
E&M Heating and AC Inc.
Five Iron Trucking
Fremont Beverages
Fremont Motors (Powell)
Garvin Motors
Gottsche Therapy
Harper's Service Center
Haskell Furniture
Heart Mountain Farm Supply
Helena Chemical
Herman Livestock
Highland Excavation
Hiway Bar and Cafe
J&E Inc.
Jolley Brothers Trucking
J Van Contracting
Kelly Bean Co.
Kelly Brother Farm Bureau Insurance
Lisa's Western Cuisine
McIntosh Oil
Miller Fabrication
Montana Limestone Company
Mountain Construction Co.
Napa Auto Parts

Overland Express (Homax Oil)
Paintrock Angus
Park County Implement
Pete Smet Recycling
Preator Bean
Pryor Mountain Engineering
Red Apple
Rose Garden RV
Running Horse Realty
Russell and Russell
S&L Industrial
Sammons Excavation
Simplot
State Farm
Tanager Beverages
TCT West
Teton Distributor
TFG A&W Drive In
The Burlington Place
The Lone Ranger
Tony and Beth Harrison
Tractor Guys
Valley Hardware
Vangelder Sprinklers
West Agency
Whitlock Motors
Wilkinson Lambs
Woodward Tractor
Wyo Ben
Wyoming Diesel Power
Wyoming Gas
Wyoming Lime Producers
Yellowstone Sports Medicine

**Please thank all the sponsors
for their contribution to the
Big Horn County Fair and our
Local Communities!**

2020 Fair Sponsors

307 Accounting
AC Motors LLC.
Allied Seed LLC.
ANB Bank
Appaloosa Broadcasting
Basin Chamber of Commerce
Bazooka Lumber & Livestock LLC.
Bear Co. Tire
Big Horn Counseling
Big Horn County Newspaper
Big Horn County Title
Blue Lube/Milly G's
Branding Iron
Brandi's Candies
Cabin Brew
Carrizales Equipment Inc.
CC's Pizza
Copper Mountain Irrigation
Crazy Woman Trading Post
Denny Menholt
Donell and Allred
Double D Livestock
Downtown Auto
EA Engineering Association
Essence of Beauty
Eye Care for You
F.I.R. Auto Service
Frannie Tack Shop
Fremont Motors (Cody)
Frontier Tire
GK Construction
Greybull Body Shop
Hair Country
Hasco Industrial Supply
Historic Hotel of Greybull
Horseshoe Bend Hotel
J Diamond 3
James Reilly CPA
Jeffries Dental P.C.
JR's Towing
Jurassic Cowboy
Kustom King Inc.
Lovell Dental
Lovell Drug
Madonna's
Marquis Awards
Martinez Restaurant Food
McGarvin Moberly Construction

Midway Auto Sales
Minchow Service LLC./Food Court
Murdoch Oil
North Big Horn County Hospital
Northern Wyo Daily News
Ohman Chiropractic
O'Reilly Auto Parts
Paintrock Inn.
Paintrock Processing
Pathfinder FCU
Pet Barn
Pinnacle Bank
Powell Veterinary Services
Production Machine Co. Inc.
Queen Bee Gardens
Rams Head Financial
Randy L. Royal P.C.
Ricker's Pharmacy
Riverbend Plumbing and Heating
Rocky Mountain Power
Ron Fiene
Ronning Distributing
S&H Glass Inc.
Saam Veterinary Clinic
SE Inc.
Serena Lipp
Serinity Boarding and Stables
Skalsky's Poor Boy Feeds
Smith Buggies and Livestock
TCI Traveling Computers Inc.
Tharp Veterinary Clinic
The Country Flower
Tommerup Machine Shop Inc.
U Rock Concrete and Materials
Valley View Ranch
Wheelers IGA
Western Sugar
Wilson Brothers Construction

Please thank all the sponsors for
their contribution to the Big Horn
County Fair and our Local
Communities!

Thank You 2019 Buyers!!!

A&W Drive In
American Colloid
Axe & Ox
Bank of Greybull
Bank of Lovell
Bar T Electric
Basin Pharmacy
Bazooka Lumber & Livestock
Bentonite Performance Minerals
Beta Seed
BHC Farm Bureau Federation
Big Horn Basin Livestock/Northern Video
Big Horn Co-Op
Big Horn County Title
Big Horn Federal - Lovell
Big Horn Federal- Greybull
Big Horn Pediatric Dentistry
Big Horn REA
Big Horn Redi Mix
Jimmie Biles
Billings Farmhand
Kolt & Sharae Bischoff
Blair's Market
Randy & Cheryl Bower
Brand Above Real Estate
Branding Iron Café
Brat Trucking, Inc.
Breiss Malt
Brenton Paxton Farms
Bryant Funeral Home
Burlington Service Station
C&B Operations
C&C Builders, Inc.
Cloud Peak Veterinary Services
Jason & Samatha Cook
Copper Corner Café
Copper Mountain Irrigation
Ed Cooper Consulting, Inc.
First Bank of Wyoming
First Baptist Church- Basin
First Interstate Bank - Billings
Five Iron Trucking
Fremont Motors Powell
GEO Tech
GK Construction

Greybull Valley Angus Ranch
Haley Concessions
H Bar H Eclectic & Renke Irrigation System
Dode & Juli Harrison
Tammy Harrison
Headwater Weed Control Service
Heart Mountain Farm Supply
Helena Chemicals
Highline Trail RV Park LLC
Homax- Overland
Hub International
Hubbard/West Feeds
IHOP
J&E Irrigation
Jefferies Dental, P.C.
K R Inc.- Kevin & Renee Lewis
King Enterprises
Barry Layne
Cary & Mindi LeMonds
Joel & Toni Logelin
The Lone Ranger- Travis Tigner
Lovell Drug
Lovell Family Vision
Lovell Veterinary Services
Michelena Trucking
Ken & Lisa Michelena
Miller Fabrication
ML Feeders
Montana Limestone
Moody Farms
Mountain Construction Company
Murdoch Oil
Nation Livestock
Rusty Niesham
North Star Ranch
Opulenza Designs- Cindy Allred
Paintrock Angus
Paintrock Processing

Parents of the BlueJackets
Pay's Livestock
Perkins Show Lambs/Brand Above
Pete Bradt Agency
Pinnacle Bank
Production Machine
Pryor Mountain Engineering
Brain & Audrey Pryor
Rafter C Livestock
Rams Head Financial Service
Red Apple Supermarket
Riverton Livestock
S&L Industrial
Sassy Sows- Larissa Tippetts
S.E. Incorporated
Saam Veterinary Clinic
Gene Schatz
Security State Bank
Shooting Star Fencing LLC
Simplot
Skalsky Poor Boy Feeds
Smith Buggies and Livestock
Sparkling Water, Erik & Diana Saam
Stockman Bank
Street Smart Highway Equipment Rental
Synergy Construction
307 Processing
Tepps Ag
Tractor Guys, Inc
Universal Industrial Sales Inc.
Eric & Sara Welling
Western Sage CPA's
Western Ranch Supply
Western Security
Wheeler's Basin Market-Basin
Wiggins Construction LLC
Woodward Tractor
WYO Signs
Wyoming Legacy Meats
Wyoming Lime Producers
Wyoming Livestock, Tory & Shawn Wiant
Zeller Brothers & Queen Bee Honey

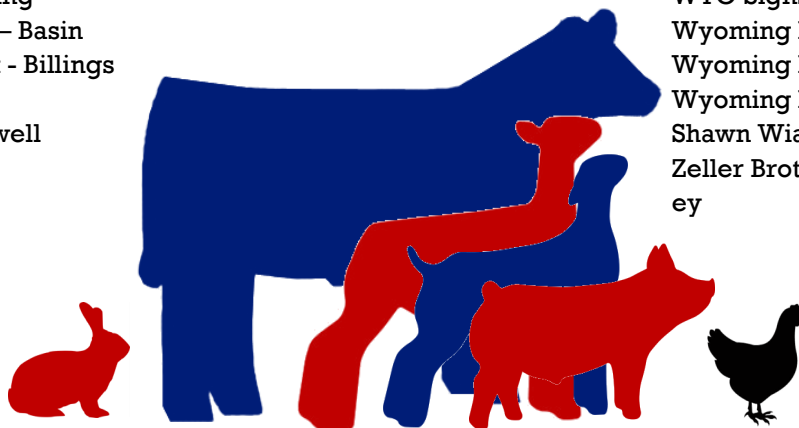

*** What's New 2020***

****IMPORTANT CHANGES PLEASE READ!!!!****

- **Late Entry Fee!!!!!!!!!!!!** There WILL be a late entry fee in affect this year!!!! **\$10.00 per exhibitor!** There is also a cut-off date of July 19th, meaning after the 19th there will **NOT BE ANY ENTRIES ACCEPTED!!** Early entries are advised!!!
- **Entry Deadlines Changed!**
 - 4-H Fabric and Fashion: THURSDAY, JULY 9th
 - All Other Entries: MONDAY, JULY 13th
- **Release Date Changes:** Static and Open exhibits are released Saturday at 7pm. All 4H and FFA Livestock will remain on the grounds until Sunday at 8am.
- **Open Class premiums have been changed!** 1st through 3rd place will be paid out. 4th through 6th place will receive ribbons only.
- **Bounce Off the Walls (The Inflatable Fun Zone)** will be back this year July 29st through the 1st. This year there will be a charge! **\$7 per day or \$20 for the week!**
- **David Adam Brynes** will be playing for the dance after the sale Friday and after the rodeo Saturday!
- **4H Livestock Posters** are now under one division. Remember if you are showing a live animal to enter in the Junior Show, yellow pages.
- **High Point Horse person** must turn in a record book
- **NO limit** on 4-H or FFA exhibits.
- **Herdsmanship:** mandatory for all kids showing a Junior Market animal, a \$25.00 premium will be paid to one Herdsman per barn. Look in the yellow pages for rules.
- **Single entry classes** will be combined into larger classes.
- **Purchase a DISCOUNTED Event Punch Card** at the Fair Office. This card gets you into all three grandstand events for **ONLY \$20.00.** (A \$30.00 VALUE)
- **Health Certificate Required for all Livestock.** At any time a licensed Wyoming veterinarian can ask any animal to leave the grounds if he/she feels there are health concerns or issues. **Animals will be allowed to show or sell at the judge's discretion.**
- **Market Livestock Weight Requirements:**
 - Market Beef..... 1150 lbs. minimum - 1500 lbs. maximum pay out
 - Market Sheep 110 lbs. minimum - 160 lbs. maximum pay out
 - Market Swine..... 225 lbs. minimum - 295 lbs. maximum pay out
 - Market Goat 60 lbs.
 - Market Rabbit..... Meat Pen of 3 age – up to 80 days 3.5 – 5 lbs.
 - Market Rabbit..... Single Fryer age – up to 80 days 3.5 – 5 lbs.
 - Market Poultry Meat Pen of 3 ~ 3.5 – 6 lbs.
- **Jr. Sale Committee:** if any animal becomes sick and/or dies between time of the Jr. Livestock Sale and slaughter, member needs to contact the Jr. Sale Committee within 48 hours. Gretty 307-272-0576

Entry Deadlines

*** ENTRIES DUE AT FAIR OFFICE UNLESS SPECIFIED***

Thursday, July 6th.....4-H Fabric/ Fashion Entries Due
All Open Class Hay Entries & Samples are Due

Monday, July 13thBig Horn County Horse Fun Day Entries Due
All Junior, 4-H, & FFA Entries Due
All Open Class Entries Due
All Education Entries Due

Monday, July 27thRodeo Entries Call 307-765-4609

Wednesday, July 29stSheep Lead Entries Due
Parade Entries Due by 5:00 PM
(Contact Town of Basin @307-568-3331)

Weigh-In Schedule:

(Tuesday, July 28th)

1:00 P.M..... Rabbit & Poultry (Fryer Classes Only)

(Wednesday, July 29th)

7:00 - 9:00 A.M. Swine

9:00 - 10:30 A.M. Beef

9:00 - 10:30 A.M. Sheep

EXHIBITS DUE ON THE FAIRGROUNDS

Friday, July 24th
8:00 A.M. 4-H Dogs

Monday, July 27th
7:00 A.M. Jr. Show Halter Horse
8:00 A.M. Education
NOON Open Class Horses
1:00 P.M..... Junior and Open Poultry
Junior and Open Rabbits

Tuesday, July 28th
7:00 A.M. Junior Class Performance Horses
12:00 P.M..... Open Class Performance Horses

Wednesday, July 29st
7:00 A.M. - 11:00 A.M. Open Class Needlework
10:00 A.M. - NOON..... Open Class Floriculture
1:00 P. M..... 4-H General & Foods
Open Class Swine
4:00 P.M. - 7:00 P.M. Open Class Grain
Open Class Fruits & Vegetables
Open Class Culinary
Open Class Food Preservation
Open Class Arts & Crafts

Thursday, July 30
NOON Open Class Sheep & Goats

Friday, July 31
10:00 A.M..... Open Class Beef
Open Class Sheep & Goats

Judging Schedule

Thursday, July 16th

9:00 A.M.....4-H Fabric & Fashion/Quilting 4-H Fabric & Fashion Scripts Due to Extension Office

Monday, July 13th

9:30 A.M.....Big Horn County Horse Fun Day

Friday, July 24th

9:00 A.M..... 4-H Dogs

Monday, July 27th

8:00 A.M..... Jr. Halter Horse

Following Jr. Halter Horse Open Halter Horse

Following Open Halter Classes All English Performance Classes

1:00 P.M..... All Trail & Programmed Ride

Tuesday, July 28th

8:00 A.M..... Junior Performance Horse

1:00 P.M..... Open Performance Horse following Jr. Classes

2:00 P.M..... Jr. & Open Class Poultry & Rabbits (Starting with Poultry)

Wednesday, July 29th

8:00 A.M..... Education Art

NOON Open Knitting, Crocheting & Sewing

1:00 P.M..... Open Hay

1:00-1:30 P.M..... 4-H General & Foods (Swine Members)

1:30-3:30 P.M..... 4-H General & Foods (All Other Members)

3:00 P.M..... Open Floriculture

5:30 P.M..... Open Swine (followed by Jr. Swine)

Thursday, July 30th

8:00 A.M..... Jr. Market Sheep

8:30 A.M..... Fruits & Vegetables (FFA & Open)

Open Grains, Crops & Forage, Culinary, Food Preservation, and Arts & Crafts

2:00 P.M..... FFA Agriculture Mechanics/ Agronomy

3:00 P.M..... Jr. Market Goats (Followed by Open)

Friday, July 31st

8:00 A.M..... Jr. Beef (Followed by Open)

8:00 A.M..... Jr. Breeding Sheep and Dairy Goats (Followed by Open)

5:00 –7:00 P.M. Buyers & Exhibitors Dinner

6:00 P.M..... Jr. Livestock Sale in the Big Horn REA Building

Saturday, August 1st

9:00 A.M..... Big Horn County Farm Bureau Round Robin Contest

6:00 P.M..... All Open & Static Exhibits Released

Sunday, August 2nd

8:00 A.M..... All FFA & 4H Livestock Exhibits Released

***Thank You Exhibitors, Judges, Superintendents,
Clerks, Auctioneers, and Support Crew!***

ENTERTAINMENT SCHEDULE

**** DON'T FORGET TO PURCHASE YOUR DISCOUNTED EVENT PUNCH CARD****

Purchase a discounted event punch card at the Fair Office. This gets you into all three grandstand events for ONLY \$20.00 (A \$30.00 Value).



Wednesday, July 29th

NOON - 5:45 P.M. FREE STAGE

Thursday, July 30th

NOON - 6:00 P.M. FREE STAGE

2:30 P.M. Sheep Lead

3:00 P.M. Pee-Wee Showmanship (Sheep Only)

5:00 P.M. 4-H Fabric & Fashion Revue (On Free Stage)

7:00 P.M. Pig Wrestling @ Rodeo Arena
(\$10.00 Gate Fee / 5 and under free)

Friday, July 31st

NOON - 5:00 P.M. FREE STAGE

6:00 P.M. Junior Livestock Sale in the Big Horn REA Building

FOLLOWING SALE Dance by David Adam Byrnes

Saturday, August 1st

9:00 A.M. Big Horn County Farm Bureau Round Robin Contest

10:00 A.M. Big Horn County Fair Parade (Beginning @ Library)

NOON - 6:30 P.M. FREE STAGE

11:00 A.M. FREE STAGE

11:00 A.M - 1:30 P.M. Pie Baking Contest

NOON Horseshoe Pitching Contest

NOON Zucchini Carving Contest (in Show Arena)

Following Zucchini Carving Contest Dress-A-Pet (In Show Arena)

2:00 P.M. - 2:30 P.M. Pie Eating Contest

4:00 P.M. SLACK Team Roping & Barrel Racing

7:00 P.M. RODEO (juniors in main performance)
(\$10.00 Gate Fee / 5 and under free)

FOLLOWING RODEO Dance by Jake Worthington

Sunday, August 2nd

2:00 P.M. Demolition Derby
(\$10.00 Gate Fee / 5 and under free)

Free Stage Schedule

Sound Provided by Prairie Grass Sound

Wednesday, July 29th

12:00—12:45 PM Party People
1:00—1:45 PM
2:00—2:45 PM
3:00—3:45 PM Party People
4:00—4:45 PM
5:00—5:45 PM Party People

Friday, July 31st

12:00—12:45 PM Party People
1:00—1:45 PM Rock Bottom Boys
2:00—2:45 PM Cammy Whitlock
3:00—3:45 PM Rock Bottom Boys
4:00—4:45 PM Party People
5:00—5:45 PM Rock Bottom Boys

Thursday, July 30th

12:00—12:45 PM
1:00—1:45 PM Party People
2:00—2:45 PM Rock Bottom Boys
3:00—3:45 PM Party People
4:00—4:45 PM Bob Acton
5:00—5:45 PM
6:00—7:00 PM The Re-winders
7:00—8:00 PM Rock Bottom Boys
8:00—9:00 PM Rattlesnake Ridge

Saturday, August 1st

12:00—12:45 PM Heaven Bound
1:00—1:45 PM Rock Bottom Boys
2:00—2:45 PM Party People
3:00—3:45 PM Cammy Whitlock
4:00—4:45 PM Party People
5:00—6:00 PM Cammy Whitlock
6:00—7:00 PM The Re-winders
7:00—8:00 PM The Rock Bottom Boys
8:00—9:00 PM Rattlesnake Ridge



**The Big Horn County Fair Advisory Committee, Manager,
and Sales Committee wishes to THANK the 2019 Big
Horn County Fair Livestock Sale Buyers for their
continued support year after year!!**

Thank You!

GENERAL EXPLANATION OF PREMIUMS

Education entries will be placed 1st – 6th in each class.

All Open entries will be judged using the American System: 1st – 6th.

There will be only ONE 1st-6th placing PER CLASS.

Each placing will receive a monetary value.

(1st = \$8.00, 2nd = \$7.00, 3rd = \$6.00,

4th = Ribbon, 5th = Ribbon, and 6th = Ribbon).

Class/Breed Champions: Ribbons.

All OVERALL Grand Champions = \$15.00.

All OVERALL Reserve Champions = \$10.00.

**Junior Show & Showmanship entries will be judged using the American
System: 1st – 6th.**

There will be only ONE 1st-6th placing PER CLASS.

Each placing will receive a monetary value.

(1st = \$8.00, 2nd = \$7.00, 3rd = \$6.00,

4th = \$5.00, 5th = \$4.00, and 6th = \$3.00).

Class/Breed Champions: Ribbons.

All OVERALL Grand Champions = \$15.00.

All OVERALL Reserve Champions = \$10.00.

**FFA Non-Livestock and 4H General will be judged using the Danish
Premium System:**

Purple (4H), Blue, Red, and White.

**Except for 4H Dog which will adopt the
American System above.**

***There may be several Purple, Blue, Red, and White
ribbon winners in each class***

Each placing will receive a monetary value.

**(Purple = Qualifies for State and \$5.00, Blue = \$5.00, Red = \$4.00,
White = \$2.00).**

David Adam Byrnes

Friday, July 31st and Saturday, August 1st



Looking for some Friday night fun? Come on down to the Fairgrounds Friday, July 31st and Saturday, August 1st. Also check out David Adam Byrnes. Growing up he earned the nickname "George Strait" from his peers. Byrnes is bringing traditional country music back one song at a time. Don't miss your chance to listen and dance to David Adam Byrnes Friday night after the Junior Livestock Sale in the Indoor Arena!

Lets Go Dancing!!!

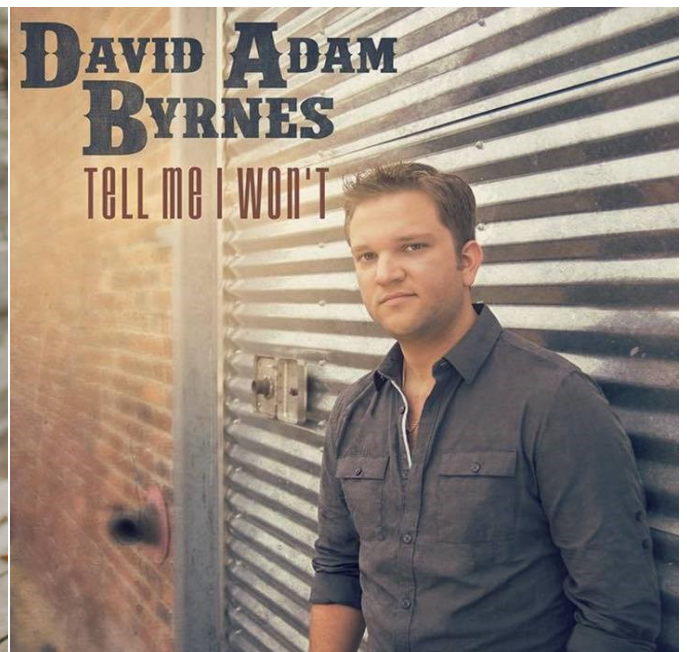

Von Baird Zeller

8/2/1947—1/10/2019

Von Baird Zeller was born on August 2, 1947 to Clarence and Bessie Zeller in Powell, Wyoming.

Von attended Lovell Schools and graduated from Lovell High School in 1965. He spent his high school years working in the bee business and on the family farm with his dad. He attended college at Northwest, where he studied horticulture. Von went to Naval school in Pensacola, Florida and served on the Guam Naval base and then in Misawa Japan. In 1976 Von was honorably discharged from the Navy and returned to Lovell to work with his dad in the family bee business that he cherished. Von loved anything with agriculture, felt that beekeeping was an enjoyable business that allowed him to be outside.

Von was a great example of work ethic for his kids, their friends, nieces, nephews, and grandchildren. He took his children to the bees with him before they were old enough to go to school and also had them working on the family farm. He was patient and thought it was important to teach everyday life skills and worked right alongside to make this happen. He wanted everyone to understand and get to feel the satisfaction of a job well done.

Von was excited when his kids and grandkids participated in 4H and FFA. He was a big supporter of the Junior Livestock Sale at the County Fair. Von would come early for the sale and enjoy his “birthday” dinner. His kids always let him know when the sale sheet came out and had a copy ready for the event. He would be there for the first animal to be auctioned and stayed for the last. Von was avid about ensuring participants received recognition through his generous donations. Von spent a lot of time helping his grandchildren with their fair projects especially when it came to pigs. He always tried to talk his grandchildren into training their pigs using a hot shot and electric fence. Attending the fair was the highlight of his summer. Von attended every event his grandchildren participated in starting with the Dog Show the week before and ending with the sale on Friday night.

Von also was a willing volunteer for Agriculture day. He was passionate about the bees and honey business and enjoyed sharing this passion by teaching students.



Judy Preator

8/16/1952—11/28/2019

Judy Preator was born Aug. 16, 1952, to James and Amy Waltman in Chadron, Nebraska. She grew up spending time outdoors with her two older brothers, Dick and Steve, and riding horses with her cousin Val.

She graduated from Assumption High School and continued her education in Alliance, Nebraska, graduating as a licensed practical nurse.

She met the love of her life, David Lee Preator, while doing farm work in Burlington. Dave and Judy were married Dec. 21, 1973. They raised five children in the Big Horn Basin. Judy loved her children and animals. She blended the two passions as a 4-H leader for over 40 years. After Dave passed in 2015, Judy continued her passion of serving others by training her dogs Pepper and Rusty to be service dogs. She volunteered with the dogs at Powell Valley Care Center and reading with dogs at the library.

Judy enjoyed Yellowstone National Park and traveling in Alaska and Ireland. She dreamed of returning. Her other hobbies included knitting, sewing, quilting, genealogy and writing stories.

Judy passed away on Nov. 28, 2019, surrounded by family at the Billings Clinic. She was preceded in death by her husband Dave and her parents Amy (Doug) Franklin and James Waltman. She is survived by her brothers, Dick and Steve, of Nebraska; sons, Aaron (Sabrina) of Durango, Colorado, Brad (Sian) of La Grande, Oregon, and Ryan (Cortney) of Powell; daughters, Chandra of Nome, Alaska, and Lacey of Cody; and seven grandchildren. Funeral services will be held on Friday, Dec. 6, at 11 am at the New Life Church in Powell.



ElRay Bridges

9/23/1939— 3/22/2019

ElRay Bridges was born to Octave Lynn and Melba LaRue Green Bridges on September 23, 1939 in Murray, Utah. He was the first of three children and was raised with many aunts, uncles and cousins.

Dad was a member of FFA during his high school years in Riverton, Utah and took animals to the Salt Lake County Fair every year. During his years at Riverton Jr. High School, he met the love of his life, Ann Butterfield. They graduated from Jordan High School in the spring of 1957 and married in September.

He attended FFA activities at Deaver High School and was awarded an honorary Chapter Degree in 1978 with the Deaver High School FFA chapter. He assisted his two sons with their registered Columbian Sheep projects for 10 years.

He attended banquets and auctions held for the Rocky Mountain High School FFA. He was awarded another honorary Chapter Degree with the Rocky Mountain FFA chapter in the 1999.

He was a 4-H leader for 8 years in Utah and 6 years in Wyoming. He served on the 4-H Council in Wyoming for several years. He provided shelters for 4-H animal projects and assisted several 4-H members in clipping and preparing animals for the fair.

Every year he attended the 4-H and FFA judging competitions and Sales at the Big Horn and Park County fairs. He has helped with the Jr Livestock Sale committee at Big Horn County Fair,

Throughout his life, he was involved with agriculture. The last 15 years before retirement was "the best of the best" for dad as he was employed at the UW Research and Extension Farm in Powell. His knowledge of plants and animals were extraordinary.

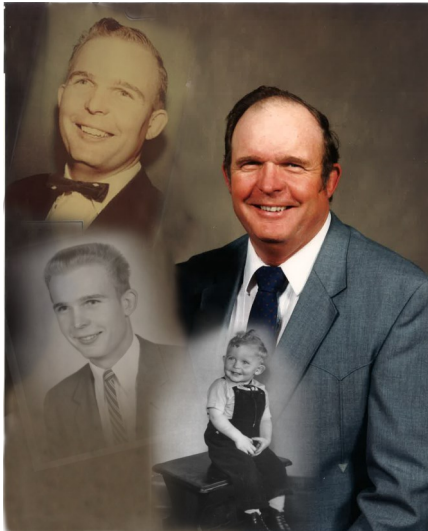
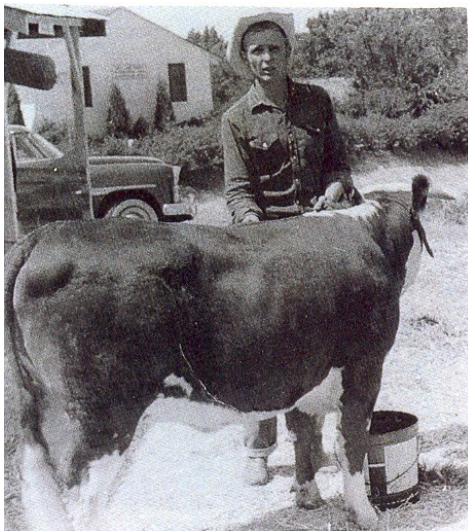

2020 Big Horn County Fair Royalty

**Queen
Princess
Junior Princess**

Big Horn County Pig Wrestling

Thursday, July 30th at 7:00 PM in the REA Rodeo Arena

(\$10 Gate Fee/Age 5 and Under Free)

Purchase your **DISCOUNTED** Event Punch Card at the Fair Office to get in-
to all three grandstand events for **ONLY \$20!** (A \$30 VALUE)

Entries Open the First Monday of June but are limited 10 teams per division...

Early registration is encouraged!

Complete ALL sections of the entry form, wavier/release forms, and provide payment to wrestle! Entries will remain open until the division is full but **NO LATER THAN 5 PM THE WEDNESDAY OF FAIR!!!** Spots will **NOT** be held due to limited number of teams available!!!

All Forms and Rules available at the back of the book!



Big Horn County Fair Rodeo

Saturday, August 1st

(\$10 Gate Fee/Age 5 and under free)

Purchase you discounted event punch card at the Fair Office to get into all three grandstand events for ONLY \$20 (A \$30 value).

****Limited to 10 barrel racers and 10 team ropers will perform in the evening rodeo****

****The rest will run in slack****

Rodeo at 7:00 PM

Jr. Events (Age 12 and under)- \$10 entry

Steer Riding, Jr. Breakaway, Jr. Barrel Racing

\$50 Entry Fee- Bareback, Saddle Bronc, Bull Riding,

Ladies Barrels, Women's Breakaway

\$60 Entry Fee- Wild Horse Race

\$65 Entry Fee- Calf Roping, Women's Breakaway, Ranch Bronc Riding

Slack After the Rodeo

Barrel racing followed by Team Roping

\$50 Entry Fee

Team Roping- \$50 per man, enter twice

Entry Office Open Monday July 27th

6:00 pm to 8:00 pm

307-765-4609

Big Horn County Fair Demolition Derby

Sunday, August 2nd at 2:00 PM in the REA Rodeo Arena

For Rules and Additional Information Contact:
Dwain Christopherson: (307) 272-3894



Come and have a smashing time!

RULES AND REGULATIONS

1. Management of the Big Horn County Fair reserves the final and absolute right to interpret these rules and regulations, to arbitrarily settle all matters, questions, and differences in regard there to, connected with or incident to the Fair.
2. Right is reserved by the Fair Manager and Advisory Committee to formulate and announce new rules to meet emergencies and adjudicate all matters arising from fair.
3. Fair Manager and Advisory Committee reserve the right to direct and regulate the parking of all automobiles or other vehicles or conveyances within the fairgrounds and where they will be driven.
4. The Fair management reserves the right to exclude from the fairgrounds any person or persons whom it may deem undesirable, or who violate any of these rules laid down by management, or who may otherwise become offensive.
5. Every animal and article upon the grounds will be under the control of the Fair Manager and Advisory Committee, but while every precaution will be taken for the safekeeping, the Fair Manager nor the members of the Advisory Committee will not be responsible for any loss or accident which may occur.
6. The Fair Manager and Advisory Committee will guard against extortion in any form practiced on patrons of the Fair. Violations of this rule will cause for forfeit of contracts, all money paid, and will be removed from the grounds as deemed necessary.
7. Management reserves the right to determine sizing and positioning of all signs, and direct the arrangements of articles on display cases to secure harmony and attractive appearance.
8. Solicitors for charity and other needs will not be allowed on the fairgrounds and will be refused admittance.
9. Any claim for injury to any person or property will not ever be asserted or suit instituted or maintained against the Big Horn County Fair, its officers or their agents, or on behalf of any person, firm or corporation or their agents, representatives or servants, or employees having license or privilege to exhibit on the grounds or occupying space.
10. Management reserves the right to amend, or add to these rules, as they in their judgment may feel. In the event of conflict between general and special rules, the latter will govern.
11. **DOGS** will **NOT** be allowed on the Fairgrounds EXCEPT during the Dog Show and/or Dress-A-Pet Show. Dogs used for the Dog Show and/or Dress-A-Pet Show are allowed on grounds **NO** earlier than **1 (ONE)** Hour before the Show and **MUST** be removed from grounds IMMEDIATELY following the conclusion of the Show. The owner of any dog found on the grounds or in the campgrounds at any other time will be given **1 (ONE)** warning before being **FINED \$100.00**. Management may have the dog removed from the Fairgrounds Property at the complete expense of the owner/handler. These rules will be strictly enforced and apply to **ALL** personnel within the Fairgrounds Property. These rules do **NOT** apply to Service Dogs for those individuals with an impairment. Companion Dogs are **NOT** recognized as Service Dogs.

ENTRIES

EXHIBITORS FAILING TO COMPLY WITH RULES AND REGULATIONS SET FORTH IN THIS BOOK WILL BE SUBJECT TO DENIAL OF FUTURE EXHIBIT PRIVILEGES. THERE ARE PRE-ENTRY SHEETS IN THE BACK OF THIS BOOK. FEEL FREE TO MAKE ADDITIONAL COPIES IF NECESSARY. **IT IS BEST TO ENTER EVERYTHING YOU HOPE TO BRING TO THE FAIR. EXHIBITS NOT BROUGHT ARE "NO SHOWS" AND WILL BE SCRATCHED FROM THE LIST DURING JUDGING.**

1. Every entry must be made in the name of the owner at the time of entry.
2. Exhibits erroneously entered may be transferred, at the discretion of the Superintendent of the department of which they properly belong, if done prior to the awarding of premiums, in classes to which they are eligible.
3. If after two years, there haven't been any entries in any one division, the Fair Board may eliminate that division.
4. All entries may be submitted online at www.bighornfair.com

ATTENTION ALL EXHIBITORS

1. **Exhibitors are allowed two (2) entries in each class for all open class divisions in both livestock and non-livestock.**
2. All Open and Static Exhibits will be released Saturday of Fair at 6:00 P.M. All 4H and FFA Livestock will be released Sunday of Fair at 8:00 A.M. Should any exhibit be removed before this time without written permission from Fair management, all premiums earned will be forfeited and/or future exhibiting privileges may be suspended for one year. The County Fair accepts no responsibility for exhibits left after this time. Superintendents will be posted in their departments Sunday to insure proper removal of all exhibits.
3. All pre-registered 4-H, FFA, Junior Show, & Open Class entry tags can be found at the Fair Office building located on the fairgrounds.
4. Owners of all livestock must live within the Big Horn County and have raised their own animal.
5. **Health Certificate Required for all Livestock.** At any time a licensed Wyoming veterinarian can ask any animal to leave the fairground if he/ she feels there are health concerns or issues.
6. Exhibitors will remain in complete control at all times and protect their animals from injury and mistreatment. Exhibitors not complying with these rules will be asked to remove their animals from the fairgrounds. Serious infraction may cause loss of all premiums earned and forfeiture of showing privileges at the Big Horn County Fair for one year.
7. Cattle exhibitors will double tie their animals and tie them short enough so the animals cannot reach their neighbor's feed pans. **No livestock tie-out except in designated areas. Tie-out times are 7:00 p.m. - 8:00 a.m.** Any flagrant violations of the above rules will automatically cause forfeiture of all premium money.
8. The Big Horn County Fair Advisory Committee recommends that you have your animals **VACCINATED** according to your local veterinarian's recommendations. **WE WILL NOT BE RESPONSIBLE** for any animals contracting a disease or virus during Fair. If any animal shows signs of sickness or disease, the exhibitor will be asked to remove the animal from the fairgrounds.
9. **Exhibitors will have to clean their own stalls & check out with the Superintendent before they leave the fair. No stall fee will be charged. Failure to do so will result in loss of premium money and they will be barred from showing in the next year fair.**

FEED AND BEDDING

Junior (4-H & FFA) exhibitors are responsible for all feed necessary to maintain his/her animals in a healthy condition. Weed releases will be required for all natural feed. Any inquiries call Big Horn County Weed & Pest at 765-2855. **FREE BEDDING IS PROVIDED BY DAVIE'S MACHINE SHOP FOR ALL LIVESTOCK. NO STRAW WILL BE ALLOWED ON GROUNDS. CHIPS ONLY TO BE USED AS BEDDING. NO HAY OR BEDDING CAN BE STORED IN THE BARN OR STORED IN THE ALLEYS AT ANY TIME.**

HAY SHOW

Exhibitors showing in the hay show must have their entry sheets and their bales of hay to the Fairgrounds no later than **July 142h. The \$10.00 entry fee must be paid with entry sheet.**

STALL FEES

Exhibitors will have to clean their own stalls & check out with the Superintendent before they leave the fair. No stall fee will be charged. Failure to do so will result in loss of premium monies and they will be barred from showing the next year.

PAYMENT OF PREMIUMS

4-H, FFA & Junior premiums will be handled through the Extension Office and the FFA advisors. 4-H & Junior premiums will not be given out until completed record books are turned in. Open Class Premium money will be mailed. The regular premium offered by the Fair cannot be changed by any judge or superintendent.

NOTICE

*The road behind the livestock barn is a **FIRE LANE** and service road only. Vehicles parked in this roadway more than ten minutes will be towed away.

***TRUCK AND TRAILER PARKING IS AVAILABLE IN THE AREA BETWEEN THE STREET AND THE RAILROAD TRACKS EAST OF THE FAIR GROUND FENCE.** Absolutely no portable pens in parking area.

AUTO PARKING

- Exhibitors staying on the fairgrounds in campers and such may park in front of their assigned camping area. Trucks and horse trailers may also park in this area or in the area between the street and the railroad tracks east of the fairgrounds. Please be sure the unloading dock at the rodeo pens is left open and those parking next to the street be sure your vehicles are off the roadway.
- Fair management discourages parking north of the fairgrounds because such parking hampers the grain trucks delivering grain to the Co-op elevator. The city police will issue tickets for parking east of the gate.

CONCESSIONS AND PRIVILEGES

- Management will have complete control of all concessions or privileges and such concessions will abide by their decisions.
- No event tickets or passes will be furnished to any concession.
- No person or persons will be allowed to sell, give away, or take orders for any merchandise, magazines, etc., without permission of the Fair Management.
- Concession privileges, commercial exhibits, and etc., may be applied for at the Fair Office, or by writing. Send to the Big Horn County Fair, Box 709, Basin, WY 82410.
- **Concessionaires must have a health inspection prior to entering grounds and must present a permit with signed application to the Fair Office.**
- **Concessionaires must obtain a vender permit from the Town of Basin.**
- **Vendor registration opens up on the 1st Monday of June on a first come first serve basis.**

SUPERINTENDENTS

Superintendents will be required to assign stalls to all livestock entries and make sure the stalls are cleaned out at the end of the fair. The exhibitor must have his/her stall cleaned and checked out with the Superintendent before they are allowed to leave the grounds. Failure to do so will result in the loss of premium money and the exhibitor will be barred from showing at the next year's fair.

Each livestock superintendent will endeavor to have all exhibitors present and urge them to lend assistance by having their exhibits prepared for judging.

No Superintendent or clerk will endeavor or offer to influence the judges in the selection of the winners.

AT THE CLOSE OF THE FAIR, EACH SUPERINTENDENT WILL SUPERVISE RELEASE OF THE EXHIBITS AND MAKE SURE THAT NO EXHIBITS ARE TAKEN HOME UNTIL THE DESIGNATED HOUR SET BY MANAGEMENT.

Within ten days after the Fair, each superintendent is requested to submit to the Fair office suggested changes in his/her department for the next year.

Superintendents and clerks should make sure that no one is allowed in their department during judging time.

JUDGES

All superintendents and judges will need to report to the Fair Office 30 minutes before scheduled judging. All judges are responsible for acquiring and signing a payment voucher at time of check-in.

JUDGES ARE NOT TO AWARD PRIZES TO ANY UNWORTHY EXHIBITS. It is the intention of the management that no premiums are offered to any animal or article which is not deserving. These rules will be strictly adhered to, whether there is competition or not.

Judges will report to the superintendent any exhibitor or exhibitors who, in any way, whether in person or by agent, **INTERFERE WITH THEM DURING THEIR WORK, OR SHOW ANY DISRESPECT TO THEM.** The superintendent will at his/her discretion demand the exhibitor withdraw from the competition if guilty of such acts.

NOTE: Judges are instructed to award, in each instance, only prizes of such grade as the merits of the individual animal or article fully justifies. Absence of competition will not be accepted as justification for awarding a high class prize to an animal or article of medium or inferior quality.

Judges must avoid contact with exhibitors and will refuse to hear merits or demerits of exhibits. They must, if an attempt is made by an exhibitor to interfere or influence their decision, report the fact at once to the Superintendent of that department.

When articles or animals are not deemed worthy, they will not be awarded a premium, whether there is competition or not in the same class.

SECURITY

Police protection and night watchman services will be provided by the Big Horn County Sheriff's Department, but provides no responsibility for loss or damage. The Fair Board claims no responsibility for **LOSS, DAMAGE OR INJURY TO LIVESTOCK, OR PERSON, OR OTHER PROPERTY** belonging to any individual while said property is being exhibited or used in connection with the Big Horn County Fair.

GENERAL INFORMATION

The Big Horn County Fair will not be held responsible for the loss of any article, bird, rabbit, or animal (exhibited at the fair) either during the progress of the Fair, or while it is in route to or from the Fair. Nor will it be held responsible for the safe return of any exhibit to its' owner, although due care and caution will be exercised to prevent all loss and damage.

The management will consider it a great favor if the visitors will report any mistreatment or extortion practiced by an employee of the Fair or Concessionaires. **DO NOT WAIT UNTIL THE FAIR IS OVER TO FILE A COMPLAINT. DO IT IMMEDIATELY!** Correspondence on all matters in relation to the Fair is solicited, and its officers will promptly furnish information desired.

CAMPERS AND TENTS

Reservations for camping open on the 1st Monday of May.

Trailer parking fees \$75.00 for the week or \$30.00 a day. Tent spaces \$50.00 for the week

Entry forms are located in the back of the fair book and at www.bighornfair.com.

FIREARMS ARE PROHIBITED ON FAIRGROUNDS

PROTESTS AND/OR GRIEVANCES

All protests regarding market animals will be determined by the Sale's Committee and must be made in writing to the Fair Office, accompanied by an affidavit, setting forth the grounds for protesting, and a deposit of \$50.00 by cashier's check, which will be forfeited if the protest is not sustained. Only written protests will be considered.

Protests against an exhibition of an entry must be filed, considered and determined before the class is judged. Protest against an award must be filed before 8:00 p.m. on the day the award was made, and will be considered and determined at the first meeting of the Fair Board.

In addition to the right of protest guaranteed above to interested parties the Fair reserves the right to take cognizance of any fraud, consummated or attempted, and to deal with all persons implicated therein in such manner within the limits of power of the Board as may, from the evidence relating thereto be deemed just and proper.

Parties interested will be duly notified of the time and place for considering protest, and given the opportunity to submit evidence.

ALCOHOLIC BEVERAGES

No alcoholic beverages on grounds during fair except in designated areas. (Beer Garden & designated grandstands areas during paid grandstand events only!) ***NO COOLERS PLEASE***

****Absolutely NO drinking in barns, shows, or parking lots ****

**The Big Horn County Fair
Sincerely Appreciates
Scott Good
of the
Greybull Building Center
for all the help and
support he gives our fair!!!**



ZUCCHINI CARVING CONTEST
Superintendent: Jamie Wamhoff
Date: Saturday, August 1st @ 12:00 P.M.

The zucchini carving contest is designed to be a fun way to use the extra large zucchini that grow in our local gardens while allowing contestants to display their creativeness and carving skills. Contestants must furnish their own carving tools. The contestants may bring their own zucchini or one will be provided. Participants in the contest may enter up until time for the contest to begin. Entries will be judged on overall appearance, creativeness, and carving. Ribbons will be awarded to each participant in the contest.

There will be five groups for this contest:

1. 8 and under
2. 9-13
3. 14-18
4. Adult (19 & older)
5. Power Tool and Chain Saw

There will be no entry fee required for this contest, but entry forms must be presented to superintendent at the start of the event.

JUDGING

Overall appearance (1-10 Points)

Creativeness (1-10 Points)

Carving (1-10 Points)

DRESS-A-PET

Superintendent: Jamie Wamhoff

Date: Saturday, August 1st following the Zucchini Carving Contest

Pet will be dressed in any style or fashion that is safe for the animal and contestant. A judge will judge each pet for originality and neatness in complete dressing. Have a description of pet and overall statement of owner and pet.

There will be three age groups for this contest:

1. 6 years and under
2. 7 - 14 years
3. 14 - 18 years

There will be no entry fee required for this contest, but on each entry form, a description of the pet's costume should be filled out for the announcer. Entry can be made up until the time of the contest. Ribbons will be awarded to each participant in the contest.

SHEEP LEAD

Superintendent:

Date: Thursday, July 30th @ 2:30 P.M.

The Sheep Lead is designed to use wool clothing and a unique presentation of the sheep breeds to add a touch of glamour and style to the County Fair, while promoting the various breeders and the sheep and wool industry.

The object of the Sheep Lead is to present sheep in the most attractive manner and give the spectators an opportunity to see a new innovation in displaying the products of the industry. This is often worn by the contestant.

Contestants who wish to participate in the lead may be of any age. They must provide their own outfit and one for the sheep they lead. The outfit must be at least 50% wool, but not necessarily handmade. Can be worn in previous years by other contestants. Can be made by someone else. Each contestant must have a script typed or well printed on a 5 X 7 card as they want it to be read for narration. Include - Name & Age, Lambs name, home town, family, sheep experience. Contestants must be responsible for the ewe or ewe lamb they lead. You must return it to the proper owner. **Contestants must be Wyoming Residents only and can be men, women, boys, or girls.**

Sheep to be led must be ewes or ewe lambs of any breed. Ewes must be conditioned, fitted and trained to show at halter by the breeder. The sheep used in the contest must be shown at the Big Horn County Fair by any 4-H, FFA or Open Class exhibitor. The ewe need not be your own.

Entry deadline will be at 5:00 PM on the Wednesday , and must be turned into the Fair Office with 5x7 narration card.

ENTRY DIVISIONS AND AGE AS OF JANUARY 1 OF EACH YEAR

Little Miss - 6yrs. & Under * Pre-Junior - 7 - 9yrs. * Junior - 10 - 12yrs. *

Intermediate 13-15yrs. * Senior - 16 - 18yrs. * Adult - 19yrs & Over

JUDGING:

Judge 1 : Sheep; General appearance, fitting of ewe, leading ability - 25%

Judge 2 : Contestant and her outfit; General appearance, selection of outfit, fit of clothes, fashion consciousness - 50%

Judge 3: Overall Picture; Sheep and Contestant (coordination and originality) Control of Sheep, Overall Effect - 25%

DEPARTMENT A - OPEN CLASS LIVESTOCK

DIVISION 1 - BEEF CATTLE

Superintendents: Shawn Stoffer and Christin Shorma

1. **Health Certificate Required for all Livestock.** At any time a licensed Wyoming veterinarian can ask any animal to leave the fairground if he/ she feels there are health concerns or issues.
2. Entries must be registered or registration applied for.
3. Breeds with no entries may be dropped from future fairs.
4. **Tie-out times are 7:00 P.M. to 8:00 A.M. only.**
5. **Drenching as a method to source nutrition for an animal is prohibited unless approved in writing by a licensed Wyoming veterinarian and presented to the Big Horn County Fair Manager.**

PREMIUMS: 1st=\$8; 2nd=\$7; 3rd=\$6; 4th=Ribbon; 5th=Ribbon; & 6th=Ribbon

BREED GRAND CHAMPION FEMALE: Ribbon
BREED GRAND CHAMPION MALE: Ribbon
OVERALL GRAND CHAMPION FEMALE: \$15
OVERALL GRAND CHAMPION MALE: \$15

BREED RESERVE CHAMPION FEMALE: Ribbon
BREED RESERVE CHAMPION MALE: Ribbon
OVERALL RESERVE CHAMPION FEMALE: \$10
OVERALL RESERVE CHAMPION MALE: \$10

BREEDS:

- A. Polled or Horned Hereford
B. Black Angus

- C. Red Angus
D. Shorthorn

- E. Any Other Breed
F. Crossbred

CLASS:

- Jr Heifer Calf (calved between Jan. 1 & Apr. 30 of current year)
Sr. Heifer Calf (calved between Sept. 1 & Dec. 31 of previous year)
Summer Yrlg. Heifer (calved between May 1 & Aug. 31 of previous year)
Spring Yrlg. Heifer (calved between Mar. 1 & Apr. 30 of previous year)
Jr. Yrlg. Heifer (calved between Jan. 1 & Feb. 28 of previous year)
Sr. Yrlg. Heifer (over one year and under two years old)
Cow (2 years & older)
Jr. Bull Calf (calved between Jan. 1 & Apr. 30 of current year)
Sr. Bull Calf (calved between Sept. 1 & Oct. 31 of previous year)
Summer Yrlg. Bull (calved between May 1 & Aug. 31 of previous year)
Spring Yrlg. Bull (calved between Mar. 1 & Apr. 30 of previous year)
Jr. Yrlg. Bull (calved between Jan. 1 & Feb. 28 of previous year)
Sr. Yrlg. Bull (over one year and under two years old)
Bull (2 years & over)
Bull (Show & go)
80 Commercial Feeder Steer
81 Commercial Feeder Heifer

A	B	C	D	E	F
01	15	29	43	57	71
02	16	30	44	58	72
03	17	31	45	59	73
04	18	32	46	60	74
05	19	33	47	61	75
06	20	34	48	62	76
07	21	35	49	63	77
08	22	36	50	64	78
09	23	37	51	65	79
10	24	38	52	66	*
11	25	39	53	67	*
12	26	40	54	68	*
13	27	41	55	69	*
14	28	42	56	70	*
15	29	43	57	71	

DEPARTMENT A - OPEN CLASS LIVESTOCK

DIVISION 2 - DAIRY GOATS

Superintendent: Tammy Twitchell

1. **Health Certificate Required for all Livestock.** At any time a licensed Wyoming veterinarian can ask any animal to leave the fairground if he/ she feels there are health concerns or issues.
2. **ONLY** does will be shown.
3. All dairy goats must be disbudded, dehorned or naturally polled. No HORNED goats will be allowed to show.
4. There are NO established pre-show milk out; exhibitors should milk out at their own discretion.

PREMIUMS: 1st=\$8; 2nd=\$7; 3rd=\$6; 4th=Ribbon; 5th=Ribbon; & 6th=Ribbon

BREED GRAND CHAMPION FEMALE & MALE: Ribbon
OVERALL GRAND CHAMPION FEMALE & MALE: \$15

BREED RESERVE CHAMPION FEMALE & MALE: Ribbon
OVERALL RESERVE CHAMPION FEMALE & MALE: \$10

BREEDS:

- A. La Mancha
B. Nubian

- C. Alpine
D. Pygmy

- E. Saanen
F. Nigerian Dwarf

- G. Any Other Recognized Breed (list breed on entry sheets)

JUNIOR DIVISION - Does under 24 mo. that have never freshened

- Jr. Kids (birth & under 4 mo.)
Sr. Kids (4 mo. & under 8 mo.)
Jr. Yrlg. (8 mo. & under 12 mo.)
Sr. Yrlg. (12 mo. & under 24 mo.)

A	B	C	D	E	F	G
01	09	17	25	33	41	49
02	10	18	26	34	42	50
03	11	19	27	35	43	51
04	12	20	28	36	44	52

SENIOR DIVISION - Animals that have freshened, including dry milkers

- Does under 2 years
Does 2 yrs. & under 3 yrs.
Does 3 yrs. & under 5 yrs.
Does 5 yrs. & older

05	13	21	29	37	45	53
06	14	22	30	38	46	54
07	15	23	31	39	47	55
08	16	24	32	40	48	56

DEPARTMENT A - OPEN CLASS LIVESTOCK

DIVISION 3 - SWINE

Superintendents: Steve & Jamie Wamhoff and Austin Layne,

1. **Health Certificate Required for all Livestock.** At any time a licensed Wyoming veterinarian can ask any animal to leave the fairground if he/ she feels there are health concerns or issues.
2. **Drenching as a method to source nutrition for an animal is prohibited unless approved in writing by a licensed Wyoming veterinarian and presented to the Big Horn County Fair Manager.**

PREMIUMS: 1st=\$8; 2nd=\$7; 3rd=\$6; 4th=Ribbon; 5th=Ribbon; & 6th=Ribbon

BREED CHAMPION FEMALE & MALE: Ribbon
OVERALL GRAND CHAMPION FEMALE & MALE: \$15

BREED RESERVE CHAMPION FEMALE & MALE: Ribbon
OVERALL RESERVE CHAMPION FEMALE & MALE: \$10

BREEDS:

A. Duroc
 B. Hampshire

C. Yorkshire
 D. Any Other Breed (list breed on entry sheet)

E. Crossbred

CLASS:

Jr. Boar (farrowed before Mar 1 of current year)
 Yrlg. Boar (farrowed between Feb 1, of previous year & Mar 1 of current year)
 Boar Pig (farrowed after Mar 1 of current year)
 Aged Sow (2 years old or older)
 Yrlg. Female (farrowed between Mar 1 of previous year & Mar 1 of current year)
 Gilt (farrowed after Mar 1 of current year)
 Get of Gilt
 Fat Barrow
 Feeders (pen of 3, under 170 lbs.)

A	B	C	D	E
01	10	19	28	37
02	11	20	29	38
03	12	21	30	39
04	13	22	31	40
05	14	23	32	41
06	15	24	33	42
07	16	25	34	43
08	17	26	35	44
09	18	27	36	45

DEPARTMENT A - OPEN CLASS LIVESTOCK

DIVISION 4 - SHEEP

Superintendent: Dan and Sarah Holloway

1. **Health Certificate Required for all Livestock.** At any time a licensed Wyoming veterinarian can ask any animal to leave the fairground if he/ she feels there are health concerns or issues.
2. **All breeding sheep, yearlings & over must be shorn after Jan 1 of the current year.**
3. **All breeding sheep will show by breeds.** Sheep from anywhere in Wyoming are eligible.
4. ***All open class sheep must be brought to the fairgrounds by Friday, at 10:00 A.M. All open class sheep can leave following the show, unless they are being showed in 4-H or FFA.***
5. **Breeds with no entries may be dropped from future fairs.**
6. **There will be no muzzles, of any type, allowed on youth livestock unless approved by a licensed Wyoming veterinarian in writing on the health certificate.**
7. **Drenching as a method to source nutrition for an animal is prohibited unless approved in writing by a licensed Wyoming veterinarian and presented to the Big Horn County Fair Manager.**
8. **All Lambs must not show any sign of active club lamb fungus.**

PREMIUMS: 1st=\$8; 2nd=\$7; 3rd=\$6; 4th=Ribbon; 5th=Ribbon; & 6th=Ribbon

BREED CHAMPION FEMALE & MALE: Ribbon
OVERALL GRAND CHAMPION FEMALE & MALE: \$15

BREED RESERVE CHAMPION FEMALE & MALE: Ribbon
OVERALL RESERVE CHAMPION FEMALE & MALE: \$10

BREEDS:

A. Columbia
 B. Dorset
 C. Hampshire

D. Rambouillet
 E. Suffolk
 F. Targhee

G. Whether - Type Breeds

H. Any Other Breed (List breed on entry form)

CLASS:

Ram, 2 yrs. old or over (born in 2018 or before)
 Ram, 1 yr. old and under 2 yrs. (born 2019)
 Ram Lamb (born Jan 1 - Feb 15, 2020)
 Ram Lamb (born Feb 16 - June 1, 2020)
 Ewe, 2 yrs. old or over (born in 2018 or before)
 Ewe, 1 yr. old & under 2 yrs. (born 2019)
 Ewe Lamb (born Jan 1 - Feb 15, 2020)
 Ewe Lamb (born Feb 16 - June 1, 2020)
 Get of Sire (Any age, either or both sexes, 4 head required)
 Flock (1 Ram any age, 2 yrs. ewes, 2 ewe lambs)

A	B	C	D	E	F	G	H
01	11	21	31	41	51	61	71
02	12	22	32	42	52	62	72
03	13	23	33	43	53	63	73
04	14	24	34	44	54	64	74
05	15	25	35	45	55	65	75
06	16	26	36	46	56	66	76
07	17	27	37	47	57	67	77
08	18	28	38	48	58	68	78
09	19	29	39	49	59	69	79
10	20	30	40	50	60	70	80

**DEPARTMENT A - OPEN CLASS LIVESTOCK
DIVISION 5 - PEE-WEE LAMB SHOWMANSHIP
Superintendent: Betsy Sammons/Shelby Wardell**

Current year lambs only. Does not have to be owned by the showman. Children 8 yrs. & under who do not participate in 4-H.
(Show @ 3:00 P.M. on Thursday)

PREMIUMS: Ribbon

CLASS:

- 01 Age 1 - 4 yrs.
- 02 Age 5 - 6 yrs.
- 03 Age 7 - 8 yrs.

**DEPARTMENT A - OPEN CLASS LIVESTOCK
DIVISION 6 - ANGORA GOATS
Superintendent: Tammy Twitchell**

1. **Health Certificate Required for all Livestock.** At any time a licensed Wyoming veterinarian can ask any animal to leave the fairground if he/ she feels there are health concerns or issues.

PREMIUMS: 1st=\$8; 2nd=\$7; 3rd=\$6; 4th=Ribbon; 5th=Ribbon; & 6th=Ribbon

**GRAND & RESERVE CHAMPION MALE : RIBBON
OVERALL GRAND CHAMPION MALE: \$15
OVERALL GRAND CHAMPION FEMALE: \$15**

**GRAND & RESERVE CHAMPION FEMALE: RIBBON
OVERALL RESERVE CHAMPION MALE: \$10
OVERALL RESERVE CHAMPION FEMALE: \$10**

CLASS:

- 01 Billy, 2 yrs. & older
- 02 Billy, 1 yr. and under 2 yrs.
- 03 Billy, kid dropped between Jan 1 & Mar 1 of current year
- 04 Billy, kid dropped on or after Mar 1 of current year
- 05 Nanny, 2 yrs. & older
- 06 Nanny, 1 yr. and under 2 yrs.
- 07 Nanny, kid dropped between Jan 1 & Mar 1 of current year
- 08 Nanny, kid dropped on or after Mar 1 of current year
- 09 Flock
- 10 Get of Sire

DEPARTMENT A - OPEN CLASS LIVESTOCK

DIVISION 7 - HORSES (HALTER)

Superintendent: Shannon Hill

*****PARTICIPANTS MUST WEAR A LONG SLEEVE BUTTON-UP SHIRT IN ALL HORSE CLASSES*****

1. **Health Certificate Required for all Livestock.** At any time a licensed Wyoming veterinarian can ask any animal to leave the fairground if he/ she feels there are health concerns or issues.
2. Grade horses should be entered according to breed type.
3. All open class halter horses must be on grounds by noon. Performance horses have to be on the fairgrounds **ONE HOUR** before event.
4. Shetlands must not be over 54 inches.
5. All classes except Palomino and Shetland will be judged on confirmation and breed type; 50% on walk, trot and general manner; 50% on lead rein. Palomino to be judged 50% confirmation and way of going; 50% color. Palomino horses must be shown with a full mane and tail. List breed of each entry on entry sheet.
6. Limited number of stalls will be available. Reservation will be on a first come first serve basis.
7. Any person/parent moving another person's horse or utilizing another's stall without written permission will be disqualified from the horse show.
8. Any changes of persons showing in Open Halter must be made prior to horse show day.
9. **ANY QUESTIONS OR COMMENTS SHOULD BE DIRECTED TO THE SUPERINTENDENT OF HORSES.**
10. Must be 18 yrs. old or older to show stallions.
11. **Do Not** exit any class until ribbons have been awarded. Leave class in order of placement.
12. A Youth Show entry cannot be entered in the same open horse class. 1st & 2nd places from the Youth Show are automatically entered in the Open Class if the class has been opened.
13. Breeds with no entries may be dropped from future fairs.

PREMIUMS: 1st=\$8; 2nd=\$7; 3rd=\$6; 4th=Ribbon; 5th=Ribbon; & 6th=Ribbon

BREEDS:

**BREED GRAND CHAMPION: RIBBON
OVERALL GRAND CHAMPION MARE: \$15
OVERALL GRAND CHAMPION STALLION: \$15
OVERALL GRAND CHAMPION GELDING: \$15**

**BREED RESERVE CHAMPION: RIBBON
OVERALL RESERVE CHAMPION MARE: \$10
OVERALL RESERVE CHAMPION STALLION: \$10
OVERALL RESERVE CHAMPION GELDING: \$10**

- A. Appaloosa
- B. Arabian
- C. Morgan
- D. Paint or Pinto
- E. Palomino
- F. Pony

- G. Quarter horse
- H. Thoroughbred
- I. Fox trotter
- J. Miniatures (county only)
- K. Any Other Recognized breed (list on entry sheet)

CLASS:

	A	B	C	D	E	F	G	H	I	J	K
Filly foaled in 2019	001	017	033	049	065	081	097	113	129	145	161
Filly foaled in 2018	002	018	034	050	066	082	098	114	130	146	162
Mare foaled in 2017	003	019	035	051	067	083	099	115	131	147	163
Mare foaled in 2014-2018	004	020	036	052	068	084	100	116	132	148	164
Mare foaled before 2014	005	021	037	053	069	085	101	117	133	149	165
Stallions foaled in 2019	006	022	038	054	070	086	102	118	134	150	166
Stallions foaled in 2018	007	023	039	055	071	087	103	119	135	151	167
Stallions foaled in 2017	008	024	040	056	072	088	104	120	136	152	168
Stallions foaled prior to or in 2015	009	025	041	057	073	089	105	121	137	153	169
Gelding foaled in 2019	010	026	042	058	074	090	106	122	138	154	170
Gelding foaled in 2018	011	027	043	059	075	091	107	123	139	155	171
Gelding foaled in 2017	012	028	044	060	076	092	108	124	140	156	172
Gelding foaled in 2014-2018	013	029	045	061	077	093	109	125	141	157	173
Gelding foaled before 2014	014	030	046	062	078	094	110	126	142	158	174
Filly foaled in current yr.	015	031	047	063	079	095	111	127	143	159	175
Colt foaled in current yr.	016	032	048	067	080	096	112	128	144	160	176

**DEPARTMENT A - Open Livestock
Division 8 - HORSE (PERFORMANCE)
Superintendent: Shannon Hill**

*****PARTICIPANTS MUST WEAR A LONG SLEEVE BUTTON -UP SHIRT IN ALL HORSE CLASSES*****

HORSE SHOW CHANGES: Trail & Programmed Ride has been moved to Monday at 1:00PM. To qualify for barrels & poles you must run at the Horse Fun Day, they will NOT be ran at fair. On Tuesday, the Performance Horse show we will be running in two (2) arenas , the indoor and the outdoor, with two (2) judges. The Junior Performance Horse Show will start at 8:00AM. The Open Class Horse Show will follow each Jr. performance and will be in the outdoor arena.

1. **Health Certificate Required for all Livestock.** At any time a licensed Wyoming veterinarian can ask any animal to leave the fairground if he/ she feels there are health concerns or issues.

**PREMIUMS: 1st=\$8; 2nd=\$7; 3rd=\$6; 4th=Ribbon; 5th=Ribbon; & 6th=Ribbon
CLASS GRAND & RESERVE CHAMPIONS (1st & 2nd placing in each class): RIBBON**

CLASS:

- 01 English Hunter Hack
- 02 Hunter Seat Equitation
- 03 Hunter Under Saddle
- 04 Western Equitation
- 05 Western Pleasure
- 06 Western Riding
- 07 Reining
- 08 Working Cow Horse (\$10.00 entry fee due with registration) Contestants must have previous experience to enter. Class is limited to 12 entries.
- 09 Trail
- 10 Ranch Riding
- 11 Programmed Ride
- 12 Walk/Trot
- 13 Pee Wee Equitation/Lead Line

****This Class Does NOT Receive Premiums****

All Prizes Awarded Are Sponsored By J<3.

Superintendent: Cindi Fannon ~Any Question Call (307) 548-6490~

This class is for children 4 - 8 years old and is limited to **10 entries.**

Can NOT be in any other 4-H or open performance horse classes!!

All children must be lead by a person 14 years of age or older.

DEPARTMENT B - OPEN CLASS LIVESTOCK

RABBITS, POULTRY, EGGS

Superintendent - Dusti Tryon

1. **Health Certificate Required for all Livestock.** At any time a licensed Wyoming veterinarian can ask any animal to leave the fairground if he/ she feels there are health concerns or issues.
2. No fowl will be allowed to compete for more than one prize.
3. Owners must care for their own poultry/birds, which ***must be fed and watered before 9:00 A.M. each day.*** Exhibitors of poultry/birds not cared for will forfeit premiums.
4. Classes will be judged by the American Standard of Perfection.
5. Pigeons will judged as singles.
6. **Open Hours for Barn are 7:00 A.M to 9:00 P.M. Daily. Barns will be locked at night!**

PREMIUMS: 1st=\$8; 2nd=\$7; 3rd=\$6; 4th=Ribbon; 5th=Ribbon; & 6th=Ribbon

CLASS GRAND CHAMPION: RIBBON
OVERALL GRAND CHAMPION MALE: \$15
OVERALL GRAND CHAMPION FEMALE: \$15

CLASS RESERVE CHAMPION: RIBBON
OVERALL RESERVE CHAMPION MALE: \$10
OVERALL RESERVE CHAMPION FEMALE: \$10

DIVISION 1 - CHICKENS

- A. Cock - male, one year or older
- B. Cockerel - male, less than one year.
- C. Hen - female, one year or older

- D. Pullet - female, less than one year.
- E. Mature Trio - 1 cock & 2 hens of same breed & variety
- F. Young Trio - 1 cockerel & 2 pullets of same breed & variety

STANDARD POULTRY

CLASS:

	A	B	C	D	E	F
American	01	02	03	04	05	06
Asiatic	07	08	09	10	11	12
English	13	14	15	16	17	18
Mediterranean	19	20	21	22	23	24
Continental (N. European, Polish, French)	25	26	27	28	29	30
Other Breeds (Standard)	31	32	33	34	35	36

BANTAM POULTRY

CLASS:

Game Breeds	37	38	39	40	41	42
Oriental	43	44	45	46	47	48
Bantams, Game	49	50	51	52	53	54
Single Comb, Clean-Legged (other than game bantams)	55	56	57	58	59	60
Rose Comb, Clean-Legged Bantam	61	62	63	64	65	66
All other Comb, Clean-Legged Bantams	67	68	69	70	71	72
Feather-Legged Bantams	73	74	75	76	77	78
Other Bantams	79	80	81	82	83	84

- 85 Production Class - 3 females
- 86 Fryer Class, 3 cockerels
- 87 Pen of 3 - cocks
- 88 Pen of 3 - hens
- 89 Eggs, Brown, 1 dozen
- 90 Eggs, White, 1 dozen
- 91 Eggs, Any other, 1 dozen

DIVISION 2 - TURKEYS

ALL STANDARD VARIETIES (as listed in the American Standard of Perfection)

CLASS :

- 01 Old Tom, male one year or older
- 02 Young Tom, male less than one year old
- 03 Old Hen, female one year or older
- 04 Young Hen, female less than one year old
- 05 Mature Trio - 1 Tom & 2 Hens, over 1 year, of same breed & variety
- 06 Young Trio - 1 Tom & 2 Hens, under 1 year, of same breed & variety

DIVISION 3 - DUCKS

- A. Old Drake - male one year and older
- B. Young Drake - male less than one year old
- C. Old Hen - female one year and older
- D. Young Hen - female less than one year old

CLASS:

	A	B	C	D
Heavy Weight Ducks (Saxony; Rouen; Pekin; Muscovy; Aylesbury)	01	02	03	04
Medium Weight Ducks (Buff; Cayuga; Crested; Swedish)	05	06	07	08
Light Weight Ducks (Runner; Magpie; Campbell)	09	10	11	12
Bantam Weight Ducks (Call; Carolina Wood; East Indie; Mallard; Mandarin; Spotted Australian)	13	14	15	16

DIVISION 4 - GEESE

- E. Gander - male one year old and older
- F. Young Gander - male under one year old
- G. Goose - female one year old and older
- H. Young Goose - female under one year old

CLASS:

	E	F	G	H
Heavy Weight (Toulouse; Emden; African)	01	02	03	04
Medium Weight (Sebastapol; Pilgrim; Am. Buff; Saddleback Pomeranian)	05	06	07	08
Light Weight (Tufted Roman; Egyptian; Chinese; Canada; Bar Head)	09	10	11	12

DIVISION 5 - ORNAMENTAL BIRDS

CLASS:

Guinea Fowl
Peacocks
Pheasants
Quail
Any Other Ornamental Bird

HEN	COCK
01	02
03	04
05	06
07	08
09	10

DIVISION 6 - PIGEONS

A. Young Hen - female under one year old
B. Old Hen - female over one year old

C. Young Cock - male under one year old
D. Old Cock - male over one year old

CLASS:

Roller
Any Other

A	B	C	D
01	02	03	04
05	06	07	08

DIVISIONS 7 - RABBITS

1. **Health Certificate Required for all Livestock.** At any time a licensed Wyoming veterinarian can ask any animal to leave the fairground if he/ she feels there are health concerns or issues.
2. All rabbits exhibited must have a permanent legible tattoo in the left ear.
3. If an animal is shown in a fur class it must have been shown in its respective breed class. Animals disqualified for reasons other than health may still show in the fur class.
4. Fryer fur animals should be shown out of a meat pen only.

PREMIUMS: 1st=\$8; 2nd=\$7; 3rd=\$6; 4th=Ribbon; 5th=Ribbon; & 6th=Ribbon

DOE OR BUCK - ANY AGE

CLASS GRAND CHAMPION: RIBBON

OVERALL GRAND CHAMPION MALE: \$15

OVERALL GRAND CHAMPION FEMALE: \$15

CLASS RESERVE CHAMPION: RIBBON

OVERALL RESERVE CHAMPION MALE: \$10

OVERALL RESERVE CHAMPION FEMALE: \$10

A. Junior Doe (up to 6 mo.)
B. Intermediate Doe (6-8 mo.)

C. Senior Doe (8 mo. & Older)
D. Junior Buck (up to 6 mo.)

E. Intermediate Buck (6-8 mo.)
F. Senior Buck (8 mo. & Older)

SIX CLASS BREEDS:

Californian
Flemish Giant
French Lop - Broken
French Lop - Solid
New Zealand (All varieties)
Satins (white)
Satins (All varieties)
Any other Six Class Purebred
Any other Six Class Crossbred

A	B	C	D	E	F
001	002	003	004	005	006
007	008	009	010	011	012
013	014	015	016	017	018
019	020	021	022	023	024
020	021	027	028	029	030
031	032	033	034	035	036
037	038	039	040	041	042
043	044	045	046	047	048
049	050	051	052	053	054

FOUR CLASS BREEDS:

Angora English (All varieties)
Angora French (All varieties)
Dutch (All varieties)
Himalayan
Holland Lop
Jersey Woolly (All varieties)
Mini Lop Colored Pattern
Mini Lop Broken Pattern
Mini Rex
Netherland Dwarf
Polish
Rex Broken Pattern
Rex Colored Pattern
Any other Four Class Purebred
Any other Four Class Crossbred

055	*	056	057	*	058
059	*	060	061	*	062
063	*	064	065	*	066
067	*	068	069	*	070
071	*	072	073	*	074
075	*	076	077	*	078
079	*	080	081	*	082
083	*	084	085	*	086
087	*	088	089	*	090
091	*	092	093	*	094
095	*	096	097	*	098
099	*	100	101	*	102
103	*	104	105	*	106
107	*	108	109	*	110
111	*	112	113	*	114

115 Meat Pen of 3 Rabbits (limited to one pen per exhibitor)

116 Single Fryer (limited to one entry per exhibitor)

****Meat Pen and Fryers must be separate rabbits from other classes. ****

DEPARTMENT B - OPEN CLASS LIVESTOCK, RABBITS, POULTRY, EGGS

DIVISION 8 - FUR & WOOL

PREMIUMS: 1st=\$8; 2nd=\$7; 3rd=\$6; 4th=Ribbon; 5th=Ribbon; & 6th=Ribbon

GRAND CHAMPION: RIBBON

OVERALL GRAND CHAMPION MALE: \$15

OVERALL GRAND CHAMPION FEMALE: \$15

RESERVE CHAMPIONS: RIBBON

OVERALL RESERVE CHAMPION MALE: \$10

OVERALL RESERVE CHAMPION FEMALE: \$10

FUR CLASS:

- 117 Normal fur, white only-American, Breveren, Britannia Petite, Californian, English Lops, Florida Whites, Himalayans, Polish, New Zealand
- 118 Normal fur, all colors but white-American, Breveren, Belgian Hare, Britannia Petite, Champagne D'Argent, Checked Giants, Cinnamon, Crème D'Argent, Dutch, English Lops, English Spot, Giant Chinchilla, Harlequins, Havana, New Zealand, Palomino, Polish, Rhinelander, Silvers, Silver Marten, Tans
- 119 Rex, white only - Mini Rex and Rex
- 120 Rex, all colors but white - Mini Rex and Rex
- 121 Satin, white only - Satins
- 122 Satin, all colors but white - Satins
- 123 Fryer Fur, all colors (a rabbit from the meat pen class)
- 124 All other Breed Fur, all colors - American Chinchilla, American Sable, Dwarf Hotot, Flemish Giants, French Lops, Hotot, Holland Lops, Lilac, Mini Lops, Netherland Dwarfs, Silver Fox, Standard Chinchilla

WOOL CLASS:

All wool breed rabbits are shown together and will be separated into two groups, white and colored. Breeds are English Angora, French Angora, Satin Angora, Giant Angora, American Fuzzy Lop and Jersey Wooly.

- 125 Wool, white only
- 126 Wool, all colors

DEPARTMENT C - OPEN CLASS

GRAIN, FORAGE & CROPS

Superintendent: George Kelso

Exhibitors are allowed two (2) entries in each class.

- 1. Agricultural exhibits must be grown in Big Horn County and be the product of the current year except corn, threshed forage, threshed grain, beans, and peas which may be the product of current or prior year, but must not have been shown at any fair before. Treated exhibits are prohibited.
- 2. Premiums will not be awarded for inferior exhibits even if there is no competition.
- 3. All threshed grain samples shall measure 1 pint.
- 4. Sheaf grain shall be 2 1/2 inches at diameter below the heads.
- 5. Forage samples shall be 3 inches at the butt.
- 6. Use 1/2 inch tape to tie all sheaves.

DEPARTMENT C - OPEN CLASS

DIVISION 1 - CORN

- 1. Each sample shall consist of five (5) ears.
- 2. For the exhibitor preparing his/her entry and for the judge, the following points shall be considered:
 - Variety & Type** - True to variety in size, shape, color of grain and cob.
 - Maturity & Condition** - Each ear shall be mature and disease free and injured kernels.
 - Uniformity** - Each ear shall conform to all other ears in the sample in length, circumference, kernel shape, color, and character of indentation.

PREMIUMS: 1st=\$8; 2nd=\$7; 3rd=\$6; 4th=Ribbon; 5th=Ribbon; & 6th=Ribbon

CLASS:

- | | | |
|-----------------------------|-------------------------------|---------------------------------|
| 01 Corn, yellow dent | 06 Popcorn, yellow | 11 Corn, for silage green |
| 02 Corn, any other standard | 07 Popcorn, any other | (Stalks based on grain content) |
| 03 Corn, rainbow flint dent | 08 Corn, ripe sweet yellow | 12 Sorghum and Sorghum Grasses |
| 04 Corn, any other flint | 09 Corn, ripe sweet white | (6 stalks, green) |
| 05 Popcorn, white | 10 Corn, shelled, yellow dent | |

DEPARTMENT C - OPEN CLASS

DIVISION 2 - THRESHED FORAGE

PREMIUMS: 1st=\$8; 2nd=\$7; 3rd=\$6; 4th=Ribbon; 5th=Ribbon; & 6th=Ribbon

CLASS:

- | | | |
|----------------------------|-----------------------------|-----------------------------|
| 01 Alfalfa | 14 Grass, Orchard | 27 Sorghum |
| 02 Clover, Alsike | 15 Grass, Red Top | 28 Triticale |
| 03 Clover, Ladino | 16 Grass, Reed Canary | 29 Vetch, Cicer |
| 04 Clover, red | 17 Grass, Sudan | 30 Wheatgrass, Crested |
| 05 Clover, strawberry | 18 Grass, Timothy | 31 Wheatgrass, Intermediate |
| 06 Clover, sweet, yellow | 19 Millet, Foxtail | 32 Wheatgrass, Pubescent |
| 07 Clover, sweet, white | 20 Millet, Proso or Hog | 33 Wheatgrass, Slender |
| 08 Grass, Blue | 21 Milo | 34 Wheatgrass, Tall |
| 09 Grass, Brome, Regar | 22 Canola (Rape) | 35 Wheatgrass, Western |
| 10 Grass, Brome, any other | 23 Rye, Big Horn Basin Wild | 36 Wheatgrass, Whiteman |
| 11 Grass, Fescue | 24 Rye, Russian Wild | Beardless |
| 12 Grass, Meadow Foxtail | 25 Safflower | 37 Any Other Named Variety |
| 13 Grass, Oat, Tall Meadow | 26 Sanfoin | |

DEPARTMENT C - OPEN CLASS DIVISION 3 - THRESHED GRAIN

1. Samples shall measure one (1) pint.
2. All grain samples shall be the product of the current or prior year.
3. For the exhibitor in preparing his entry and for the judge, the following points shall be considered:
Variety & Type - True to variety, characteristics, and free from mixtures with other varieties.
Purity - Free from other grains, weeds, and inert materials.
Quality & Condition - Shall be plump and of good color, texture, and free from disease and injured kernels.
Uniformity - Shall be uniform in size, texture, color, and condition.

PREMIUMS: 1st=\$8; 2nd=\$7; 3rd=\$6; 4th=Ribbon; 5th=Ribbon; & 6th=Ribbon

CLASS :

01 Flax	12 Rape (Canola)	23 Wheat, Lemhi, soft, spring
02 Milo	13 Rye	24 Wheat, Mida, hard red, spring
03 Oats, Bannock	14 Safflower	25 Wheat, Nebred, hard red, winter
04 Oats, Cody	15 Sainfoin	26 Wheat Onas, soft, spring
05 Oats, Merkton	16 Sorghum	27 Wheat, Pilot, hard red, spring
06 Oats, Rodney, Colorado	17 Sunflower, oil	28 Wheat, Thatcher, hard red, winter
07 Oats, Rodey	18 Sunflower, confectionery	29 Wheat, Warrior, hard red, (Judged separately) winter
08 Oats, Overland	19 Triticale	30 Wheat, Any Other Named (Judged Separately)
09 Oats, Park	20 Wheat, Centana, hard red, spring	
10 Oats, Victory	21 Wheat, Cheyenne, hard red, winter	
11 Oats, any other named variety	22 Wheat, Lee, hard red, spring	

DEPARTMENT C - OPEN CLASS DIVISION 4

SHEAF GRAIN & SHEAF FORAGE FOR SEED

1. Sheaf forage for seed (leaves should be stripped), exhibit measured and sheaf should be 2 1/2 inches in diameter at the base of heads, except alfalfa and sweet clover should measure three inches at butt of sheaf. Use 1/2 inch tape for taping sheaves of hay and seed.
2. For the exhibitor in preparing his/her entry and for the judge, the following points shall be considered:
Uniformity - In variety length of head, color and condition.
Quality & Adaptability - Shall be cured of good quality grain and straw. Leaves stripped off and adapted to locality grown.
Arrangement - Sheaves shall be made up neatly, bound in compact and attractive bundles.

PREMIUMS: 1st=\$8; 2nd=\$7; 3rd=\$6; 4th=Ribbon; 5th=Ribbon; & 6th=Ribbon

CLASS :

01 Alfalfa	16 Grass, Oat, Tall Meadow	31 Sanfoin
02 Barley, 2 row	17 Grass, Orchard	32 Sorghum
03 Barley, 6 row	18 Grass, Red Top	33 Triticale
04 Clover, Alsike	19 Grass, Reed Canary	34 Vetch, Cicer
05 Clover, Ladino	20 Grass, Sudan	35 Vetch, Crown
06 Clover, Red	21 Grass, Timothy	36 Wheat, Spring
07 Clover, strawberry	22 Canola (Rape)	37 Wheat, Winter
08 Clover, sweet, yellow	23 Millet, Foxtail	38 Wheatgrass, Crested
09 Clover, sweet, white	24 Millet, Proso or Hog	39 Wheatgrass, Intermediate
10 Flax	25 Milo	40 Wheatgrass, Pubescent
11 Grass, Blue	26 Oats	41 Wheatgrass, Slender
12 Grass, Brome, Regar	27 Rye, Big Horn Basin Wild	42 Wheatgrass, Tall
13 Grass, Brome, any other	28 Rye, Plain	43 Wheatgrass, Western
14 Grass, Fescue	29 Rye, Russian Wild	44 Wheatgrass, Beardless
15 Grass, Meadow Foxtail	30 Safflower	45 Any Other Variety

DEPARTMENT C - OPEN CLASS DIVISION 5 - BALED HAY

Entries in this class shall consist of a portion of a bale measuring not less than 18 inches in length. Entries must be a portion of a standard machine bale and must be tied with two strings or wire.

PREMIUMS: 1st=\$8; 2nd=\$7; 3rd=\$6; 4th=Ribbon; 5th=Ribbon; & 6th=Ribbon

CLASS :

01 Alfalfa Hay, first cutting	06 Mixed grasses and legume hay, second cutting
02 Alfalfa Hay, second cutting	07 Mixed grasses and legume hay, third cutting
03 Alfalfa Hay, third cutting	08 Grass Hay
04 Cultivated or introduced grass	09 Oat Hay
05 Mixed grasses and legume hay, first cutting	

DEPARTMENT C - OPEN CLASS DIVISION 6 - CUBED HAY

PREMIUMS: 1st=\$8; 2nd=\$7; 3rd=\$6; 4th=Ribbon; 5th=Ribbon; & 6th=Ribbon

CLASS:

01 Alfalfa hay, first cutting	04 Mixed grasses and legume hay, first cutting
02 Alfalfa hay, second cutting	05 Mixed grasses and legume hay, second cutting
03 Alfalfa hay, third cutting	06 Mixed grasses and legume hay, third cutting

DEPARTMENT C - OPEN CLASS

DIVISION 7 - SHEAF FORAGE FOR HAY

Sheaves shall measure three to five inches at the butt except where otherwise stated. Use 1/2 inch tape for tying sheaves. For exhibitor in preparing his/her entry and for the judge, the following points shall be considered:

Uniformity - Fineness of stems, bright green color and condition.

Quality & Adaptability - Shall be well-cured, good quality, leaves retained and adapted to locality in which grown.

Arrangements - Sheaves shall be made up neatly, bound in at least two or three places.

PREMIUMS: 1st=\$8; 2nd=\$7; 3rd=\$6; 4th=Ribbon; 5th=Ribbon; & 6th=Ribbon

CLASS:

01 Alfalfa, any cutting	13 Grass, Orchard	25 Vetch, Crown
02 Clover, Alsike	14 Grass, Red Top	26 Wheatgrass, Crested
03 Clover, Ladino	15 Grass, Reed Canary	27 Wheatgrass, Intermediate
04 Clover, Red	16 Grass, Sanfoin	28 Wheatgrass, Pubescent
05 Clover, sweet, yellow	17 Grass, Sudan	29 Wheatgrass, Slender
06 Clover, sweet, white	18 Grass, Timothy	30 Wheatgrass, Tall
07 Grass, blue	19 Millet, for hay, any variety	31 Wheatgrass, Western
08 Grass, Brome, Regar	20 Rye, Big Horn Basin Wild	32 Wheatgrass, Beardless
09 Grass, Brome, any other	21 Rye, Russian Wild	33 Any Other Named Variety (List Variety)
10 Grass, Fescue	22 Sorghum, Forage (5-8 inches at butt)	34 Best Display of 5 Sheaves Pasture Grass by Club
11 Grass, Meadow Foxtail	23 Sorghum, Grain Type (5-8 inches at butt)	
12 Grass, Oat, Tall Meadow	24 Vetch, Cicer	

DEPARTMENT C - OPEN CLASS

DIVISION 8 - POTATOES

Each sample shall consist of six (6) potatoes.

PREMIUMS: 1st=\$8; 2nd=\$7; 3rd=\$6; 4th=Ribbon; 5th=Ribbon; & 6th=Ribbon

CLASS:

Table stock (8-12 oz, 3-4" tubers Preferred)

01 Bliss Triumph	07 Red Dale	12 Any Other Named Red Variety (List Variety)
02 Irish Cobble	08 Red LaSoda	13 Any Other Named White Variety (List Variety)
03 Kennebeck	09 Red Pontiac	14 Any Other Named Yellow Variety (List Variety)
04 Norgold	10 Russet Burbank	
05 Norland	11 Yukon Gold	
06 Onaway		

Seed stock (4-8 oz, 2-3" tubers Preferred)

15 Bliss Triumph	21 Red Dale	26 Any Other Named Red Variety (List Variety)
16 Irish Cobbler	22 Red LaSoda	27 Any Other Named White Variety (List Variety)
17 Kennebeck	23 Red Pontiac	28 Any Other Named Yellow Variety (List Variety)
18 Norgold	24 Russet Burbank	
19 Norland	25 Yukon Gold	
20 Onaway		

DEPARTMENT C - OPEN CLASS

DIVISION 9 - VEGETABLES FOR SEED

Sample shall consist of one (1) pint

PREMIUMS: 1st=\$8; 2nd=\$7; 3rd=\$6; 4th=Ribbon; 5th=Ribbon; & 6th=Ribbon

CLASS:

01 Carrots	03 Radish	04 Turnip
02 Lettuce		

DEPARTMENT C - OPEN CLASS

DIVISION 10 - SEED BEANS

Sample shall consist of one (1) pint.

PREMIUMS: 1st=\$8; 2nd=\$7; 3rd=\$6; 4th=Ribbon; 5th=Ribbon; & 6th=Ribbon

EDIBLE DRY BEANS - COMMERCIAL

CLASS:

01 Black Turtle	04 Red Mexican	06 Any Other Commercial Variety (List Variety)
02 Great Northern	05 Small Navy	
03 Pinto		

GREEN POD SEED BEANS

CLASS:

07 Bountiful Green Pod	10 Lima	13 Top Crop
08 Burpee Stringless Green Pod	11 Plentiful	14 Any Other Standard Green (List Variety)
09 Horticultural	12 Tendergreen	

WAX POD SEED BEANS

CLASS:

15 Golden Wax Improved	18 Kidney Wax, White	20 Any Other Standard Wax Pod (List Variety)
16 Kentucky Wonder	19 Pencil Pod Black Wax	
17 Kidney Wax, red		

**DEPARTMENT C - OPEN CLASS
DIVISION 11 - STOCK, ROOT & FIELD CROPS**

Sample shall be as indicated.

PREMIUMS: 1st=\$8; 2nd=\$7; 3rd=\$6; 4th=Ribbon; 5th=Ribbon; & 6th=Ribbon

CLASS:

01 Carrots (3)	04 Pumpkins, stock, Largest single specimen	06 Squash, stock, Largest single specimen
02 Mangel-Wertzeis (3)		
03 Rutabagas (3)	05 Turnips (3)	

**DEPARTMENT C - OPEN CLASS
DIVISION 12 - "SO BIG"**

Entries shall note child's date of birth on entry form

PREMIUMS: 1st=\$8; 2nd=\$7; 3rd=\$6; 4th=Ribbon; 5th=Ribbon; & 6th=Ribbon

CLASS:

Age - 8 yrs. and under

01 Cabbage	05 Squash, Buttercup	08 Squash, Zucchini
02 Muskmelon	06 Squash, Butternut	09 Tomato
03 Pumpkin	07 Squash, Hubbard	10 Turnip

Age - 9 yrs. through 14 yrs.

11 Cabbage	15 Squash, Buttercup	18 Squash, Zucchini
12 Muskmelon	16 Squash, Butternut	19 Tomato
13 Pumpkin	17 Squash, Hubbard	20 Turnip
14 Squash, Banana		

Age -15 yrs and over

21 Cabbage	25 Squash, Buttercup	28 Squash, Zucchini
22 Muskmelon	26 Squash, Butternut	29 Tomato
23 Pumpkin	27 Squash, Hubbard	30 Turnip
24 Squash, Banana		

**DEPARTMENT C - OPEN CLASS
DIVISION 13 -BIG HORN COUNTY FARM BUREAU HAY SHOW**

Superintendent: Howard Gernant

Farm Bureau will pay the Entry Fee

PREMIUMS: 1st=\$8; 2nd=\$7; 3rd=\$6; 4th=Ribbon; 5th=Ribbon; & 6th=Ribbon

- Any Big Horn County, Wyoming, alfalfa grower is eligible to enter his Wyoming grown hay.
- ONE conventional sized bale is equal to one entry. Bales may be either wire or twine tied.
Exhibitors are allowed two (2) entries in each class.
- Judging factors considered include protein, maturity, texture, leafiness, free of foreign material, color, size and shape of bales, odor, and free of mold.
- Entries **MUST** be delivered to the Fairgrounds no later than July 14th.
- Top three (3) entries will be entered at State Fair.
- Hay will become property of the Big Horn County Fair.

Judging Criteria:

- Forage Quality
 - Crude Protein
 - Acid Detergent Fiber
- Appearance
 - Color
 - Size
 - Form
- Durability
- Build Density

CLASS :

01 Mixed Hay	03 Grass Hay	04 Cubed Hay
02 Alfalfa Hay		

**DEPARTMENT C - OPEN CLASS
DIVISION 14 - THRESHED GRAIN, MALTING BARLEY SPECIAL**

PREMIUMS: 1st=\$8; 2nd=\$7; 3rd=\$6; 4th=Ribbon; 5th=Ribbon; & 6th=Ribbon

CLASS:

01 Galena	02 1202
-----------	---------

**DEPARTMENT C - OPEN CLASS
DIVISION 15 - SUGAR BEETS**

PREMIUMS: 1st=\$8; 2nd=\$7; 3rd=\$6; 4th=Ribbon; 5th=Ribbon; & 6th=Ribbon

CLASS:

01 Single, most perfect	03 Single, largest	04 Three (3) largest
02 Three(3) most perfect		

DEPARTMENT D - OPEN CLASS

FRUITS AND VEGETABLES

Superintendent: Karen Hertzog

Exhibitors are allowed two (2) entries in each class. All exhibits are to be judged on basis of soundness, maturity, color and trueness to type. Exhibits shall have been grown in Big Horn County by the exhibitor. No exhibit entered in one class shall be eligible for premiums in any other, except as plainly noted in premium list. All exhibits must be properly named to be eligible for competition. For the exhibitor preparing his/her entry and for the judge, the following points shall be considered:

Shape, color, size, uniformity, condition-free from blemishes and disease.

DEPARTMENT D - OPEN CLASS

DIVISION 1 - APPLES

Each exhibit shall consist of five (5) specimens.

PREMIUMS: 1st=\$8; 2nd=\$7; 3rd=\$6; 4th=Ribbon; 5th=Ribbon; & 6th=Ribbon

CLASS:

01 Alexander	07 Jonathan	13 Snow or Fameuse
02 Anoka	08 McIntosh	14 Wealthy
03 Charlamoff	09 N.W. Greening	15 Wolf River
04 Duchess	10 Pattern Greening	16 Yellow Transparent
05 Haralson	11 Prairie Spy	17 Any Other Variety
06 Hibernial	12 Red Delicious	(List Variety)

DEPARTMENT D - OPEN CLASS

DIVISION 2 - CRAB APPLES

Each exhibit shall consist of five (5) specimens for each exhibit.

PREMIUMS: 1st=\$8; 2nd=\$7; 3rd=\$6; 4th=Ribbon; 5th=Ribbon; & 6th=Ribbon

CLASS:

01 Cardinal	05 Martha	08 Virginia
02 Dolgo	06 Siberian	09 Whitney
03 Florence	07 Transcendent	10 Any Other Variety (List Variety)
04 Hyslop		

DEPARTMENT D - OPEN CLASS

DIVISION 3 - PLUMS

Each exhibit shall consist of five (5) specimens.

PREMIUMS: 1st=\$8; 2nd=\$7; 3rd=\$6; 4th=Ribbon; 5th=Ribbon; & 6th=Ribbon

CLASS:

01 Apricot	08 Oka	14 Underwood
02 Abundance	09 Omaha, American	15 Waneta
03 Burbank	10 Opata, Green Flesh	16 Wolf
04 Hanska	11 Sapa, Green Flesh	17 Wyant
05 Italian Prune	12 Superior	18 Wild Goose
06 Kaga	13 Terry	19 Any Other Variety (List Variety)
07 Kahinta		

DEPARTMENT D - OPEN CLASS

DIVISION 4 - STRAWBERRIES

Exhibits shall measure one (1) cup.

PREMIUMS: 1st=\$8; 2nd=\$7; 3rd=\$6; 4th=Ribbon; 5th=Ribbon; & 6th=Ribbon

CLASS:

01 Strawberries, all varieties

DEPARTMENT D - OPEN CLASS

DIVISION 5 - GRAPES

Exhibit shall consist of one (1) bunch.

PREMIUMS: 1st=\$8; 2nd=\$7; 3rd=\$6; 4th=\$5; 5th=\$4; & 6th=\$3

CLASS:

01 Beta	03 Moore	05 Any Other Named Variety
02 Concord	04 Worden	(List Variety)

DEPARTMENT D - OPEN CLASS

DIVISION 6 - MISCELLANEOUS FRUITS

Fruit should not be in clusters.

PREMIUMS: 1st=\$8; 2nd=\$7; 3rd=\$6; 4th=Ribbon; 5th=Ribbon; & 6th=Ribbon

CLASS:

01 Apricots (5)	07 Currants, Black (1 cup)	13 Pears, Bartlett (5)
02 Boysenberries (1 cup)	08 Currants, Red (1 cup)	14 Pears, Any Other Variety (5)
03 Cherries, Compass (1 cup)	09 Currants, White (1 cup)	15 Raspberries, Black (1 cup)
04 Cherries, Sour (1 cup)	10 Currants, Yellow (1 cup)	16 Raspberries, Red (1 cup)
05 Cherries, Sweet (1 cup)	11 Gooseberries (1cup)	17 Basket display, 3+ varieties
06 Chokecherries (1 cup)	12 Peaches (5)	18 Any Other tree, vine, or bush fruit not listed

~Hints on Vegetable Exhibiting~

ASPARAGUS - Large size is desirable as it denotes quick growth and high quality. The stalks should be all the same length, green with closed heads of the same diameter at the butt and tapered uniformly.

BEETS - Color and tenderness are desirable qualities in beets. Over-size should be avoided. As a rule, beets from 2 to 2 1/2 inches in diameter are best. Beets showing white streaks should be avoided. They should be smooth without side roots or cracks. If topped, be sure that 1 inch of leaf stalk is left on.

BEANS, GREEN - Snap beans should be under rather than over mature. Long, straight specimens the same length and color should be selected. Avoid stringiness. The pods should be free from rust spots, dirt, and insect blemishes. The ends of the beans should not be broken off when picking. The seed in the pod should appear to be 1/4 to 1/2 grown.

BROCCOLI - Cut stems before the first whorl of leaves. The length of the stem should not be over 5 inches. Heads should be compact, dark green (avoid yellowing) and free from decay, worms or damage caused by wilting or injury.

BRUSSEL SPROUTS - Firmness and medium sizes are important. Avoid all soft and leafy specimens. Color should be uniform. Do not wash. Clean off and remove dead or diseased spots.

CABBAGE - Type is very important. Leaves should not be peeled to closely. The heads should be firm, heavy in proportion to size, not withered or soft, free from damage, freezing or disease injury and the mid-ribs should not be large as that would indicate coarseness. Stems should be cut off.

CARROTS - Avoid over size. Type is important. Quality is best in medium sized specimens. Color is very important. A deep orange carrot as nearly coreless as possible shows to good advantage. Greenish or pale yellow specimens, irregular and coarse specimens should be avoided. Carrots should appear fresh, crisp, firm, smooth, clean, and free from sunburn, side roots, cracks or other damage.

CAULIFLOWER - The heads should be pure white, solid, uniform, smooth, and close-flowered. The heads should not show leaves appearing through the head. There should be no over mature or ricey specimens. The leaves should be trimmed about 2 inches above the center of the head. Cut stems allowing 5 to 6 leaves to remain. Leaves should be free from damage and discoloration. Avoid exposing head to strong light.

CELERY - Should be exhibited with root removed and the outside leaves removed until the inside is uniform in color. Avoid split, pithy, woody, and stringy stalks. Avoid disease infected leaves. Celery should be washed carefully and all dirt removed. Avoid cutting the roots too closely.

CUCUMBERS FOR PICKLES - Avoid oversized and extremes of immaturity and over ripeness. Immature specimens are too spinney. Over ripe ones may turn white or yellow. Cucumbers should run from 2 to 4 inches in size and should be washed. Type and color are very important. Do not mix types.

CUCUMBERS FOR SLICING - Straight, firm, crisp, and fresh. Color should be green and white, not yellow. Avoid mature seed. A small seed cavity is desirable. Cucumbers may be washed.

EGG PLANT - Select specimens that are smooth, firm, free from bronzing and greenness, and free from damage of any kind. Egg plants should be full grown but not too large; they may be wiped, but not washed.

KOHLRABI - Remove root just below ball. Leave 4 to 6 upper leaves trimmed. Kohlrabi should not be hard, woody, pithy; it should be from 3 to 4 inches in diameter. The skin should be easily penetrated by thumbnail. Clean but do not wash.

MUSKMELONS AND CANTALoupES - Must be fully ripe when exhibited and free of soft spots or discoloration. Pick on "full slip". If several days elapse between picking date and exhibit, may be picked on "half slip" and permitted to ripen, stems attached.

ONIONS - Must be thoroughly ripened with necks dry. Uniformity and maturity are of particular importance. Type is important. Avoid large sizes. Should be clean, smooth and not peeled so as

to be slick. The loose wrapper skins should be removed. Onions must be solid and there must be no splits or doubles. Neck should be small. Onions should be free from damage caused by dirt, moisture, sunburn, cut, disease, insects, or other injury.

PARSNIPS - Should be small in diameter and of great length. Free from rust and side roots. Parsnips should be a light creamy color, not corky, top 1 inch above crown.

PEAS - Must be green, fresh and well filled pods. Avoid large empty pods, hard berries and discoloration.

PEPPERS - True to variety, deep in color, fresh, firm and symmetrical. Sweet peppers should show no red color. Pimentos should be red. All peppers should be free from sunscald or injury caused by insects and disease.

PUMPKIN FOR PIE - Uniformity with variety type, size, and color (check with seed catalog for description of your variety.) Free from insect and mechanical injury. Mature as shown by hardness of shell. Stems should be attached. Do not wash.

RADISHES - Crisp and tender; medium to large; uniform shape and color. Free from injury caused by disease, insects, growth cracks, or damage while digging or handling. Clean and wash. Exhibit with foliage; avoid pithy specimens.

SQUASH (SUMMER) - Stems must be left on. Pick when small, before maturity when the shell is extremely soft. Uniform in size, shape, and color. Be sure samples are free from any damaging or blemishes. May be washed.

SQUASH (WINTER) - Select mature specimens with shells hardened. Do not wash. Leave stem attached. Uniform size, shape, and color, free from damage. Extreme size is to no advantage.

SWEET CORN - A good ear of corn is one that has a cob well filled with bright, plump, milky kernels that are just firm enough to offer slight resistance to pressure. (Check via the thumbnail.) The ear should be well filled out to the tip. The exhibitor may remove the outer husks before bringing to the fair. When so placed, the ears should be free from husks and silk, and the shank trimmed to 1/4 inch. The tip of the ear may be neatly clipped, although only a portion of the cob should be removed - not over 1/2 inch.

TOMATOES - Use only perfect shaped specimens true to type, smooth, free from cracks, sunscald, or any blemishes. Should be well colored (no green stalks) ripe, but not too ripe. Must be solid. Display with blossom end up. Remove stems.

TURNIPS - Medium sizes are generally desired as having higher quality. Large sizes may be bitter, corky, and pithy. All samples should look alike. Should be clean and bright in color, but not washed. Remove tops 1 inch from crown. Should be free of damage caused by freezing, pithiness, secondary rootlets.

WATERMELON - Select large, well formed specimens of the true variety; mature, but not over ripe. Free from blemishes or injury such as sunburn, insects or disease. Wipe off, but do not wash. Leave short stems on the melons.

DEPARTMENT D - OPEN CLASS

DIVISION 7 - VEGETABLES

Exhibitors are allowed two (2) entries in each class

For the exhibitor preparing his/her exhibit and for the judge, the following points shall be considered:

Variety Type - True to variety

Uniformity - Individuals in each sample should be similar.

Quality - Size, texture, etc.

Condition - Marketable. Wash and remove from bags.

PREMIUMS: 1st=\$8; 2nd=\$7; 3rd=\$6; 4th=Ribbon; 5th=Ribbon; & 6th=Ribbon

CLASS:

- | | | |
|--|---|---|
| 01 Asparagus, stalks (5) | 29 Kohlrabi, specimens (3) | 56 Squash, summer, zucchini over 12 inches (3) |
| 02 Beans, Lima, whole pods (6) | 30 Lettuce, head (1) | 57 Squash, summer, any other named variety (1) |
| 03 Beans, snap, green, whole pods (6) | 31 Lettuce, leaf, plant (1) | 58 Squash, winter, buttercup (3) |
| 04 Beans, snap. Wax or Yellow whole pods (6) | 32 Muskmelons, cantaloupe variety (1) | 59 Squash, winter, butternut (3) |
| 05 Beans, other varieties, whole pods (6) | 33 Muskmelons, honey-dew melon (1) | 60 Squash, winter, blue hubbard (1) |
| 06 Beets, pickling (3) | 34 Okra (5) | 61 Squash, winter, golden hubbard (1) |
| 07 Beets, table (3) | 35 Onions, flat, any color (3) | 62 Squash, winter, green hubbard (1) |
| 08 Broccoli, head (1) | 36 Onions, globe, any color (3) | 63 Squash, winter, table queen, acorn(1) |
| 09 Brussels Sprouts, heads (2) | 37 Onions, green (5) | 64 Squash, winter, any other named variety (1) |
| 10 Cabbage, Chinese (1) | 38 Parsley, 1 1/2 inch minimum | 65 Swiss chard, plant (1) |
| 11 Cabbage, early (1) | 39 Parsnips, table (3) | 66 Tomatoes, pickling or preserving, green, small (5) |
| 12 Cabbage, late (1) | 40 Peas, green whole pods (6) | 67 Tomatoes, pickling or preserving, pear (5) |
| 13 Carrots, Oxheart (3) | 41 Peas, sugar snap, whole pods (6) | 68 Tomatoes, pickling or preserving, red, small (5) |
| 14 Carrots, table, long (3) | 42 Peppers, hot, any color (3) | 69 Tomatoes, table, red (5) |
| 15 Carrots, table, short (3) | 43 Peppers, jalapeno (3) | 70 Tomatoes, any other named variety(5) |
| 16 Cauliflower, head (1) | 44 Peppers, any other hot (3) | 71 Tomatoes, cherry (5) |
| 17 Celery, plant (1) | 45 Peppers, sweet (3) | 72 Tomatoes, roma (5) |
| 18 Citron Melon (1) | 46 Peppers, sweet bell (3) | 73 Turnips, table (5) |
| 19 Corn, sweet, white, ears (3) | 47 Peppers, yellow wax (3) | 74 Watermelon, ripe (1) |
| 20 Corn, sweet, yellow, ears (3) | 48 Pumpkin, pie, small variety (1) | 75 Display, 3 or more vegetable varieties (Display in a basket) |
| 21 Corn, sweet, bi-color, ears (3) | 49 Radish, summer (3) | 76 Any other vegetable not named (list variety) |
| 22 Cucumber, pickling, under 4 inches(6) | 50 Rhubarb, green and red (3) | |
| 23 Cucumber, slicing, over 4 inches (3) | 51 Rutabagas, table (3) | |
| 24 Cucumber, any other (3) | 52 Salsify (oyster plant), roots (3) | |
| 25 Egg Plant (1) | 53 Squash, summer, crook-neck (3) | |
| 26 Endive, plants (2) | 54 Squash, summer, scallops (3) | |
| 27 Gherkin, pickling (6) | 55 Squash, summer, zucchini under 12 inches (3) | |
| 28 Kale, commercial prepared (1) | | |

DEPARTMENT D - OPEN CLASS

DIVISION 8 - HERBS AND SPICES

Tie in bundles one (1) inch in diameter (fresh). Dried samples exhibited under dried foods.

PREMIUMS: 1st=\$8; 2nd=\$7; 3rd=\$6; 4th=Ribbon; 5th=Ribbon; & 6th=Ribbon

CLASS:

- | | | |
|-------------------|----------------|-----------------------------|
| 01 Anise | 07 Dill | 13 Rosemary |
| 02 Borage | 08 Ginger Root | 14 Sage |
| 03 Caraway | 09 Lavender | 15 Sweet Basil |
| 04 Chamomile | 10 Lemon Balm | 16 Sweet Marjoram |
| 05 Chives, Garlic | 11 Mint | 17 Thyme |
| 06 Chives, Onion | 12 Oregano | 18 Any Other (List Variety) |

DEPARTMENT E - OPEN CLASS FLORICULTURE

Superintendent: Pat Sheppard

PREPARING YOUR FLOWERS FOR EXHIBIT *Exhibitors are allowed two (2) entries in each class.****

If a flower is to remain fresh throughout the exhibit period, it should be cut no later than the day before it is to be shown. It is generally recognized that cutting in the afternoon (especially late afternoon-when the greatest amount of sugar has ascended into the leaves and blooms), as well as a "hardening off" process will help insure a winning entry. Some flowers, such as Dahlias and Poppies, need to have their stems seared over an open flame immediately after cutting. To encourage the uptake of water in woody-stemmed perennials, such as Hollyhocks and Clematis, cut ends of the stems or stalks should be lightly crushed. Always select flowers that are coming into full bloom-not flowers that are already mature. Flower stems should be cut cleanly at an angle with a sharp knife or pruning shears and plunged into deep, hot water: 110 Fahrenheit is ideal. It is a good practice to carry the bucket of hot water to the garden and place each cut specimen in the water at once. Following cutting and hot water treatment, specimens should be placed in a cool, darkened room. After several hours, when the water has come to room temperature, add ice to the water and leave the flower material undisturbed overnight. Flowers prepared in this way improve their substance and will hold their freshness longer.

Definitions for Cut Flowers, Roses, Dahlias, & Gladiolus:

Bloom: One individual flower, generally on a single stalk

Spike: Several flowers on a long stem. (Example: Gladiolus)

Ribbon point values:

Blue—5 points

Red—3 points

White—1 point

SPECIAL ROSETTES:

Outstanding Flower Arrangement

Outstanding Potted Plant

Premier Exhibitor

DEPARTMENT E - OPEN CLASS DIVISION 1 - CUT FLOWERS

Cut flowers should be shown with foliage if the foliage is attached naturally to the specimen. Remove leaves that would be under water. Leaf dressing is unacceptable. Exhibitors supply containers and, unless otherwise stated, are not judged.

PREMIUMS: 1st=\$8; 2nd=\$7; 3rd=\$6; 4th=Ribbon; 5th=Ribbon; & 6th=Ribbon

CLASS:

- | | |
|---|--|
| 01 Achillea (Yarrow) 3 stems, 1 variety | 46 Larkspur, any type, 1 spray |
| 02 Ageratum (Floss Flower), 3 sprays, 1 color | 47 Lily, (Day Lily, Hemerocallis), 1 stem |
| 03 Alyssum, 3 stems, 1 variety | 48 Lily, (True Lilium), "Tiger," 1 stem |
| 04 Amaranth, 1 stem | 49 Lily, (True Lilium), any other variety, 1 stem |
| 05 Aster, annual, single, 3 stems, 1 variety, 1+ colors | 50 Marigold, Carnation, Peony, or Chrysanthemum flower, 3 blooms w/ foliage, 1 variety |
| 06 Aster, annual, double, 3 stems, 1 variety, 1+ colors | 51 Marigold, French Dwarf, single, 1 variety, 3 blooms over 1" |
| 07 Aster, perennial, 3 sprays | 52 Marigold, French Dwarf, double, 1 variety, 3 blooms over 1" |
| 08 Bachelor's Button (Cornflower), 3 sprays, 1+ colors | 53 Marigold, mixed varieties, 6 blooms, w/ foliage |
| 09 Balsam, 2 stems, 1+ colors | 54 Nasturtiums, single or double, 3 stems |
| 10 Bells of Ireland, 3 stems | 55 Nicotiana, 1 spray |
| 11 Calendula, single or double, 3 stems, 1+ colors | 56 Pansy, 3 stems, 1+ colors |
| 12 Candytuft, 3 stems, 1+ colors | 57 Petunia, double or ruffled, all colors, 3 sprays |
| 13 Carnation, fringe-flowered or single, 3 stems, 1+ colors | 58 Petunia, single, all colors, 3 sprays |
| 14 Carnation, double, 3 stems, 1+ colors | 59 Phlox, annual, 3 stems, 1+ colors |
| 15 Celosia, cockscomb type, 1 flower head | 60 Phlox, perennial, 1 stem |
| 16 Celosia, plumose type, 1 flower head | 61 Poppy, single, 3 stems, 1+ colors |
| 17 Chrysanthemum (Mum), single or daisy, 1 spray | 62 Poppy, double, 3 stems, 1+ colors |
| 18 Chrysanthemum (Mum), double, 1 spray | 63 Rose, climber, 1 stem/spray, 2+ blooms |
| 19 Chrysanthemum (Mum), pompon type, 1 spray | 64 Rose, best single bloom in a rose bowl |
| 20 Clarkia, 3 stems or spikes, 1+ colors | 65 Rose, 1 stem with 1 bloom |
| 21 Clematis, 1 spray | 66 Rose, miniature, 1 spray |
| 22 Columbine, 3 blooms (can be on one stem) | 67 Salpiglossis (Velvet Flower), 3 sprays |
| 23 Cone flower (Echinacea), 3 stems, 1+ colors | 68 Salvia, any color, 2 sprays |
| 24 Coreopsis, 1 spray and color | 69 Scabiosa, 3 stems, 1 variety, 1+ colors |
| 25 Cosmos, single, 1 spray | 70 Snapdragon, "Rocket", single or double, 3 spikes, 1+ colors |
| 26 Cosmos, double, 1 spray | 71 Snapdragon, dwarf, single or double, 3 spikes, 1+ colors |
| 27 Dahlia, 1 bloom over 8" in diameter | 72 Snow-on-the-mountain, 2 stems |
| 28 Dahlia, 1 bloom 2" to 6" in diameter | 73 Stocks, 3 spikes, 1+ colors |
| 29 Dahlia, ball, 2 blooms | 74 Sunflower, mammoth, 1 head |
| 30 Dahlia, cactus, 1 bloom | 75 Sunflower, "Teddy Bear" or double, 2 stems w/ foliage |
| 31 Daisy, African, 3 stems, 1 or more colors | 76 Sunflower, any other type, 3 stems w/ foliage |
| 32 Daisy, Gloriosa (Rudbeckia), single, 3 stems, 1 variety | 77 Sweet Peas, annual, 3 stems, 1+ colors |
| 33 Daisy, Gloriosa (Rudbeckia), double, 3 stems, 1 variety | 78 Sweet Pease, perennial, 3 stems, 1+ colors |
| 34 Daisy, Shasta, single, 3 stems | 79 Sweet Sultan, (centaurea), 3 stems |
| 35 Daisy, Shasta, double, 3 stems | 80 Sweet William, 3 stems, 1+ colors |
| 36 Dianthus (Pinks), single, 1 spray, 1+ colors | 81 Verbena, 3 stems, 1+ colors |
| 37 Dianthus (Pinks), double, 1 spray, 1+ colors | 82 Violas, 3 stems, 1+ colors |
| 38 Everlasting, any variety, 3 stems | 83 Zinnia, giant dahlia type, over 4", 1 stem |
| 39 Gaillardia, annual, 3 stems | 84 Zinnia, medium dahlia type, 2" to 4", 3 stems |
| 40 Gaillardia, perennial, 3 stems | 85 Zinnia, single, 3 stems, 1+ colors |
| 41 Gladiolus, 3 spikes, 2+ colors | 86 Zinnia, cactus, over 2", 3 stems, 1+ colors |
| 42 Gladiolus, Butterfly or Miniature, 2 spikes | 87 Zinnia, bicolored (as "Peppermint" or "Old Mexico"), 3 stems |
| 43 Gladiolus, best single spike | 88 Any Other type flower not listed, 3 specimens |
| 44 Golden Glow (Cut leaf Coneflower), 3 sprays | |
| 45 Hollyhocks, any variety, 1 stem/spike with 2+ open florets | |

DEPARTMENT E - OPEN CLASS DIVISION 2 - ARTISTIC ARRANGEMENTS

1. No artificial flowers or foliage may be used.
2. Plant material doesn't need to be grown by the exhibitor-though preference will be given to materials obviously grown in the home garden.
3. Freshly cut flowers in a basket. This arrangement will be judged for artistic effort and balance of colors as well as the complimentary size and variety of the flowers used. A small amount of leafy material may be incorporated.
4. Dried materials may be treated, dyed, or contrived.
5. No restrictions on size, outline, or materials - UNLESS SPECIFIED.
6. Fresh cut arrangements must be prepared to last duration of the fair.
7. Hanging entries will be considered.

PREMIUMS: 1st=\$8; 2nd=\$7; 3rd=\$6; 4th=Ribbon; 5th=Ribbon; & 6th=Ribbon

CLASS:

- 01 A tall, dramatic arrangement over 20" in either height, depth, or width
- 02 A table centerpiece to be viewed from all sides
- 03 A small arrangement measuring five (5) inches or less **IN ALL DIMENSIONS**
- 04 Freshly cut flowers in a basket (This arrangement will be judged for artistic effort and balance of colors as well as the complimentary size and variety of the flowers used. A small amount of leafy material may be incorporated.)
- 05 A wreath -Dried materials only

DEPARTMENT E - OPEN CLASS DIVISION 3 - POTTED PLANTS

All plants must have their name printed on the entry sheet.

PREMIUMS: 1st=\$8; 2nd=\$7; 3rd=\$6; 4th=Ribbon; 5th=Ribbon; & 6th=Ribbon

CLASS:

- | | | |
|--|--|--|
| 01 African Violet, single, 1 crown plant | 27 Fern, Boston Family | 54 Spider plant, any type |
| 02 African Violet, double, 1 crown plant | 28 Fern, any other variety | 55 Succulent, Sanseveria (Snake Plant) |
| 03 African Violet, any other type | 29 Ficus, "Weeping Fig" | 56 Succulent, Agave |
| 04 African Violet Collection, 3 or more colors, 1 crown plants | 30 Fiddle Leaf Fig | 57 Succulent, Lithops, "Living Stones" |
| 05 Aralia, any type | 31 Geranium, fancy leaf | 58 Succulent, Rosette Leaf type |
| 06 Begonia, Angelwing or Fishtail | 32 Geranium, pink or red flowers | 59 Succulent, vine type, as "Rosary Vine" |
| 07 Begonia, hanging type | 33 Geranium, white or any other color flower | 60 Succulent, any other, Write name on tag |
| 08 Begonia, ornamental foliage (as Rex) | 34 Gloxinia, blooming | 61 Syngonium (Florida Arrowhead) Any Variety |
| 09 Begonia, multi-flowered | 35 Hoya | 62 Flowering plant any other Write name on tag |
| 10 Begonia, strawberry | 36 Ivy, 5 point leaf | 63 Vining Plant other than listed Write name on tag |
| 11 Begonia, tuberous, large flowered | 37 Ivy, 7 point leaf | 64 Foliage Plant other than listed Write name on tag |
| 12 Bonsai, 1 plant, deciduous or evergreen | 38 Ivy, grape leaf | 65 Planter or Dish Garden, 3 or more types of plant in a single container |
| 13 Cactus, barrel-shaped | 39 Ivy, any other (list variety) | 66 Terrarium, 3 or more types of plants. Terrariums shall not contain any plastic foliage or flowers |
| 14 Cactus, branching type | 40 Jade Plant | |
| 15 Cactus, Christmas, Easter, or Thanksgiving | 41 Nephthytis (Arrowhead Vine) | |
| 16 Cactus, clump forming | 42 Norfolk Island Pine | |
| 17 Cactus, columnar-shaped | 43 Oxalis (Clover Leaf Plant) | |
| 18 Cactus, grafted type | 44 Palm, any variety | |
| 19 Cactus Garden, any 2 or more varieties grown in 1 container | 45 Pepper Plant | |
| 20 Caladium | 46 Peperomia, any type | |
| 21 Chinese Evergreen | 47 Philodendron, cut-leaf type | |
| 22 Coleus, regular leaf | 48 Philodendron, elephant ear type | |
| 23 Coleus, fancy leaf | 49 Philodendron, climbing type or Phothos, "Devil's Ivy" | |
| 24 Croton, any type | 50 Polka Dot Plant | |
| 25 Dracaena, any type | 51 Prayer Plant | |
| 26 Fern, Asparagus Family | 52 Rubber Plant | |
| | 53 Schefflera | |

**DEPARTMENT K - OPEN CLASS
OPEN CLASS - FOOD PRESERVATION**

Superintendent: Kristy Michaels

***** Exhibitors are allowed two (2) entries in each class. *****

1. A statement of canning method used and processing time must be submitted.
Note: Class numbers are the same for honey preserved foods and diabetic preserved foods as regular preserved foods.
When filling out your entry sheet, if you are entering in either of the above divisions, please put an "H" or "D" preceding YOUR name. This will enable the Superintendent to place them in the right class.
2. All jars must be sealed except for dried foods. New rings and lids must be used on all jars. Jams, preserves and marmalades must be in regulation 1/2 pint, sealed glass jars. Pickles, relishes and sauces must be in regulation, standard size glass jars.
3. All entries must be clean - dirty jars will be disqualified.
4. All lids will be scratched after judging. Exhibits with scratched lids will be disqualified.

Judges may open jars if placing's are close. Entries of vegetables, fruits, and meats must be preserved by approved methods. For canning guidelines and approved methods, contact the Extension Office in Greybull. A statement of canning method used and processing time must be submitted. Displays - jars cannot be taken for other entries. Attach entry tickets to jar lids.

Definitions: Preserves are fruit in which the tissue of the fruit has been absorbed in heavy sugar syrup until it is filled with syrup instead of water. Marmalades are usually made from fruits that have some jelly-making qualities, though sliced oranges and lemons may be added. Conserves differ from marmalades in that several fruits may be combined, nuts allowed.

Vegetable & Fruit Scorecard:

- | | |
|---------------------------------------|--|
| 1. Uniform size, shape & ripeness | 4. Pack (solid, economical and attractive) |
| 2. Color | 5. Condition of liquid |
| 3. Condition of solids (firm, tender) | |

**DEPARTMENT K - OPEN CLASS
DIVISION 1 - CANNED VEGETABLES**

PREMIUMS: 1st=\$8; 2nd=\$7; 3rd=\$6; 4th=Ribbon; 5th=Ribbon; & 6th=Ribbon

CLASS:

- | | | |
|------------------------------|------------------------|-------------------------|
| 01 Asparagus, whole | 11 Carrots, sliced | 21 Rhubarb |
| 02 Asparagus, cut | 12 Carrots, whole | 22 Squash |
| 03 Beans, green, cut | 13 Corn, cream style | 23 Tomatoes, sectioned |
| 04 Beans, green, French cut | 14 Corn, whole kernels | 24 Tomatoes, stewed |
| 05 Beans, whole, full length | 15 Greens | 25 Tomatoes, whole |
| 06 Beans, shelled | 16 Peas, shelled | 26 Mixed vegetables |
| 07 Beans, wax, cut | 17 Peas, snap | 27 Mushrooms |
| 08 Beans, wax, full length | 18 Peppers, hot | 28 Display, 3 varieties |
| 09 Beets, sliced or cubed | 19 Peppers, sweet | in uniform jars |
| 10 Beets, whole | 20 Pumpkin | 29 Any Other |

**DEPARTMENT K - OPEN CLASS
DIVISION 2 - CANNED FRUITS**

PREMIUMS: 1st=\$8; 2nd=\$7; 3rd=\$6; 4th=Ribbon; 5th=Ribbon; & 6th=Ribbon

CLASS:

- | | | |
|------------------------------|--------------------|---------------------------------|
| 01 Apples | 08 Peaches | 14 Strawberries |
| 02 Apricots | 09 Grapes | 15 Nuts |
| 03 Cherries, pie, pitted | 10 Fruit Mincemeat | 16 Applesauce |
| 04 Cherries, pie, unpitted | 11 Pears | 17 Apple Pie Filling |
| 05 Cherries, sweet, pitted | 12 Plums | 18 Display, 3 jars, 3 varieties |
| 06 Cherries, sweet, unpitted | 13 Raspberries | 19 Any Other |
| 07 Fruit Cocktail | | |

**DEPARTMENT K - OPEN CLASS
DIVISION 3 - CANNED JUICES**

PREMIUMS: 1st=\$8; 2nd=\$7; 3rd=\$6; 4th=Ribbon; 5th=Ribbon; & 6th=Ribbon

CLASS:

- | | | |
|----------------------|--------------------------|---------------------------------|
| 01 Apple Juice | 04 Plum | 07 Display, 3 jars, 3 varieties |
| 02 Chokecherry Juice | 05 Tomato Juice | 08 Any Other, List Type |
| 03 Grape | 06 Mixed Vegetable Juice | |

**DEPARTMENT K - OPEN CLASS
DIVISION 4 - CANNED MEATS**

Meat Scorecard:

Appearance - Condition of solids

Pack - Condition of liquid

All meats must be labeled with name of meat and date canned on side of jar and owner's name on the bottom.

PREMIUMS: 1st=\$8; 2nd=\$7; 3rd=\$6; 4th=Ribbon; 5th=Ribbon; & 6th=Ribbon

CLASS:

- | | | |
|---------------------|-------------------|---------------|
| 01 Beef | 05 Pork | 09 Wild Game |
| 02 Chicken | 06 Pork and Beans | 10 Stew |
| 03 Chili, with meat | 07 Sausage | 11 Soup Stock |
| 04 Fish | 08 Turkey | 12 Any Other |

DEPARTMENT K - OPEN CLASS
DIVISION 5 - JELLY, PRESERVES, CONSERVES, ETC.

Jelly must be entered in regulation jelly jars or in standard canning jars.

Jelly Scorecard: Color & clearness, Texture and flavor, juice clearness in color, consistency, proportion of juice.

PREMIUMS: 1st=\$8; 2nd=\$7; 3rd=\$6; 4th=Ribbon; 5th=Ribbon; & 6th=Ribbon

JELLY CLASS:

- | | | |
|------------------|------------|----------------------------|
| 01 Apple | 05 Currant | 09 Raspberry |
| 02 Buffalo Berry | 06 Grape | 10 Rhubarb |
| 03 Cherry | 07 Peach | 11 Strawberry |
| 04 Chokecherry | 08 Plum | 12 Any Other, List Variety |

CONSERVE CLASS:

- | | |
|------------|---|
| 13 Grape | 15 Display, 3 jars, 3 varieties, uniform jars |
| 14 Rhubarb | 16 Any Other, List Variety |

MARMALADE CLASS:

- | | |
|-----------|----------------------------|
| 17 Orange | 19 Zucchini |
| 18 Peach | 20 Any Other, List Variety |

PRESERVE CLASS:

- | | | |
|---------------|---------------|----------------------------|
| 21 Blackberry | 24 Plum | 27 Tomato |
| 22 Cherry | 25 Raspberry | 28 Any Other, List Variety |
| 23 Peach | 26 Strawberry | |

BUTTER CLASS:

- | | | |
|----------|----------------------|---------------------------------|
| 29 Apple | 32 Pear Uniform Jars | 34 Display, 3 jars, 3 varieties |
| 30 Grape | 33 Plum | 35 Any Other |
| 31 Peach | | |

JAM CLASS:

- | | | |
|----------------|--------------|----------------------------|
| 36 Apricot | 40 Peach | 43 Strawberry |
| 37 Cherry | 41 Plum | 44 Rhubarb |
| 38 Chokecherry | 42 Raspberry | 45 Any Other, List Variety |
| 39 Grape | | |

SYRUP CLASS:

- | | |
|----------------------------|----------------|
| 46 Fruit, label as to kind | 47 Chokecherry |
|----------------------------|----------------|

DEPARTMENT K - OPEN CLASS
DIVISION 6 - PICKLES & RELISHES

Regulation canning jars - pints or quarts, indicate date canned on label. **Pickles Scorecard:** Appearance, texture & flavor

PREMIUMS: 1st=\$8; 2nd=\$7; 3rd=\$6; 4th=Ribbon; 5th=Ribbon; & 6th=Ribbon

CLASS:

- | | | |
|---------------------|--------------------------------|---------------------------------|
| 01 Bean | 09 Cucumber, dill | 17 Onion |
| 02 Bean, Dilly | 10 Cucumber, sweet dill | 18 Pepper, hot |
| 03 Beet | 11 Cucumber, kosher | 19 Pepper, sweet |
| 04 Bread and Butter | 12 Cucumber, sour uniform jars | 20 Watermelon |
| 05 Carrot | 13 Cucumber, sweet | 21 Zucchini |
| 06 Chow Chow | 14 Green Tomato | 22 Display, 3 jars, 3 varieties |
| 07 Cinnamon | 15 Mixed | 23 Any Other |
| 08 Crab Apple | 16 Mustard | |

RELISH CLASS:

- | | | |
|--------------|----------------|---------------------------------------|
| 24 Chow Chow | 26 Ripe Tomato | 28 Display 3 uniform jars 3 varieties |
| 25 Corn | 27 Sauerkraut | 29 Any Other |

SAUCE CLASS:

- | | | |
|----------------|--------------|---------------------------------------|
| 30 Chili | 32 Tomato | 34 Display 3 uniform jars 3 varieties |
| 31 Taco, Salsa | 33 Spaghetti | 35 Any Other |

DEPARTMENT K - OPEN CLASS
DIVISION 7 - DRIED FOODS

PREMIUMS: 1st=\$8; 2nd=\$7; 3rd=\$6; 4th=Ribbon; 5th=Ribbon; & 6th=Ribbon

CLASS:

- | | | |
|-------------------|---------------|--------------------|
| 01 Fruits | 04 Jerky | 07 Prepared Dishes |
| 02 Fruit Leather | 05 Pasta | 08 Any Other |
| 03 Nuts and seeds | 06 Vegetables | |

DEPARTMENT K - OPEN CLASS
DIVISION 8 - HERBS & SPICES

PREMIUMS: 1st=\$8; 2nd=\$7; 3rd=\$6; 4th=Ribbon; 5th=Ribbon; & 6th=Ribbon

CLASS:

- | | | |
|-------------------|----------------|----------------------------|
| 01 Anise | 07 Dill | 13 Rosemary |
| 02 Borage | 08 Ginger Root | 14 Sage |
| 03 Caraway | 09 Lavender | 15 Sweet Basil |
| 04 Chamomile | 10 Lemon Balm | 16 Sweet Marjoram |
| 05 Chives, garlic | 11 Mint | 17 Thyme |
| 06 Chives, onion | 12 Oregano | 18 Any Other, List Variety |

DEPARTMENT L - OPEN CLASS

NEEDLEWORK

Superintendent: Sharon Fink

Exhibitors are allowed two (2) entries in each class.

1. All division and class numbers are the same. Retirement Center, Bonnie Bluejacket and North Big Horn County Nursing Home exhibitors please put an "S" preceding your name. Youth exhibitors under 12 years of age please put a "Y" preceding your name. This will enable the Superintendent to place your exhibits properly.
2. Articles exhibited in this department must be handwork of the exhibitor and have been made within three years. Articles must be clean and neat in appearance and must be completed. Articles not completed will be disqualified. Where there is no competition or articles have been incorrectly entered, judges may award premiums according to the merits of the exhibit.

CRITERIA FOR JUDGING MACHINE & HAND SEWING

- | | |
|--------------------------------------|-----------------------|
| 1. Material used, including trimming | 3. Workmanship |
| 2. Design and color | 4. General Appearance |

CRITERIA FOR JUDGING NEEDLEWORK

- | | |
|----------------------------|-----------------------|
| 1. Workmanship | 3. Design and color |
| 2. Suitability of material | 4. General Appearance |

DEPARTMENT L - OPEN CLASS

DIVISION 1 - CROCHET

PREMIUMS: 1st=\$8; 2nd=\$7; 3rd=\$6; 4th=Ribbon; 5th=Ribbon; & 6th=Ribbon

CLASS:

- | | | |
|----------------------------|----------------------------|--------------------------------|
| 01 Afghan, over 45" | 10 Doll, Animal, Toy | 18 Placemats, set of 2 |
| 02 Afghan, under 45" | 11 Edging, Applied | 19 Rug-Fabric |
| 03 Baby Afghan | 12 Garment, Adult | 20 Pot Holders, set of 2 |
| 04 Baby Set (2 Items) | 13 Garment, Child | 21 Holiday ornaments or décor. |
| 05 Buffet or Dresser Scarf | 14 Hat/Cap | 22 Snowflake Novelty |
| 06 Dishcloth | 15 Mittens/Gloves | 23 Crochet Basket |
| 07 Doily, 6-12" | 16 Novelties/Bed Ornaments | 24 Wall Hanging |
| 08 Table Cover, 12-36" | 17 Pillow | 25 Any Other |
| 09 Table Cover, over 36" | | |

DEPARTMENT L - OPEN CLASS

DIVISION 2 - CROSS STITCH

PREMIUMS: 1st=\$8; 2nd=\$7; 3rd=\$6; 4th=Ribbon; 5th=Ribbon; & 6th=Ribbon

CLASS:

- | | | |
|--------------------------|---|-----------------------------------|
| 01 Bread Cloth | 10 Holiday object or design | 19 Picture, animal life, linen |
| 02 Garment, any | 11 Picture, sampler, any count aida | 20 Picture, still life, linen |
| 03 Perforated Paper | 12 Picture, animal life, any count aida | 21 Picture, flowers, linen |
| 04 Towel, any | 13 Picture, still life, any count aida | 22 Picture, verse, linen |
| 05 Afghans | 14 Picture, flowers, any count aida | 23 Picture, people, linen |
| 06 Wall Hanging-any item | 15 Picture, verse, any count aida | 24 Picture, other, linen |
| 07 Pillow | 16 Picture, people, any count aida | 25 Cross Stitch set, 2+ pictures |
| 08 Bell Pull | 17 Picture, other, any count aida | 26 Cross Stitch set, 2+ items |
| 09 Bookmark | 18 Picture, sampler, linen | 27 Cross Stitch, item, not listed |

DEPARTMENT L - OPEN CLASS

DIVISION 3 - EMBROIDERY HAND/MACHINE

(Please put an "H" or "M" on each entry to indicate method used)

PREMIUMS: 1st=\$8; 2nd=\$7; 3rd=\$6; 4th=Ribbon; 5th=Ribbon; & 6th=Ribbon

CLASS:

- | | | |
|----------------------------|---------------------------|--------------------------------------|
| 01 Tablecloth, over 36" | 06 Picture | 11 Smocking, any article |
| 02 Buffet or Dresser Scarf | 07 Towels | 12 Stamped Cross Stitch, any article |
| 03 Garment | 08 Applique, any article | 13 Silk Ribbon, any article |
| 04 Pillowcases, pair | 09 Crewel, any article | 14 Any Other |
| 05 Pillow | 10 Hardanger, any article | |

DEPARTMENT L - OPEN CLASS

DIVISION 4 - KNITTING

PREMIUMS: 1st=\$8; 2nd=\$7; 3rd=\$6; 4th=Ribbon; 5th=Ribbon; & 6th=Ribbon

CLASS:

- | | | |
|-------------------------------|----------------------------------|--------------------|
| 01 Afghan | 08 Mittens/Gloves | 14 Slippers |
| 02 Baby set (2 or more items) | 09 Novelties (Decorations, etc.) | 15 Tablecloth |
| 03 Dishcloth | 10 Pillow | 16 Doily, any size |
| 04 Doll, Animal, Toy | 11 Potholder | 17 Table Runner |
| 05 Garment, adult | 12 Scarf | 18 Socks |
| 06 Garment, child | 13 Sweater, any | 19 Any Other |
| 07 Hat/ Cap | | |

DEPARTMENT L - OPEN CLASS

DIVISION 5 - MACHINE SEWING

PREMIUMS: 1st=\$8; 2nd=\$7; 3rd=\$6; 4th=Ribbon; 5th=Ribbon; & 6th=Ribbon

CLASS:

- | | | |
|-----------------|--------------------------|----------------|
| 01 Accessories | 11 Historic Costume | 21 Sweat Shirt |
| 02 Apron | 12 Pants/Slacks | 22 Sweat Suit |
| 03 Dress, adult | 13 Play Suit | 23 Swimwear |
| 04 Dress, child | 14 Recycled, any article | 24 T-Shirt |
| 05 Blouse | 15 Robe/Housecoat | 25 Vest |
| 06 Coat | 16 Skirt | 26 Jumper |
| 07 Formal | 17 Sleepwear | 27 Purse |
| 08 Jacket | 18 Shirt | 28 Tote Bag |
| 09 Shorts | 19 Sportswear | 29 Any Other |
| 10 Jumpsuit | 20 Suit | |

DEPARTMENT L - OPEN CLASS

DIVISION 6 - NEEDLEWORK

PREMIUMS: 1st=\$8; 2nd=\$7; 3rd=\$6; 4th=Ribbon; 5th=Ribbon; & 6th=Ribbon

CLASS:

- | | | |
|-------------------------|------------------------------|------------------------------------|
| 01 Bargello | 06 Tatting, Any | 11 Wall Hanging, Needlepoint |
| 02 Petit Point | 07 Punched Needle, Any | 12 Needle Felting, Any Article |
| 03 Cutwork | 08 Pillow, Long Stitch | 13 Rug Making, Any |
| 04 Picture, Long stitch | 09 Pillow, Needlepoint | 14 Fiber Manipulation, Any Article |
| 05 Picture, Needlepoint | 10 Wall Hanging, Long Stitch | 15 Any Other |

DEPARTMENT L - OPEN CLASS

DIVISION 7 - QUILTS / COMFORTERS

PREMIUMS: 1st=\$8; 2nd=\$7; 3rd=\$6; 4th=Ribbon; 5th=Ribbon; & 6th=Ribbon

CLASS:

Baby Quilts, Under 45"

- 01 Appliquéd, self hand quilted
- 02 Appliquéd, self machine quilted
- 03 Appliquéd, commercially quilted (hand or machine)
- 04 Pieced, self hand quilted
- 05 Pieced, self machine quilted
- 06 Pieced, commercially quilted (hand or machine)
- 07 Embroidered, hand or machine, self hand quilted
- 08 Embroidered, hand or machine, self machine quilted
- 09 Embroidered, hand or machine, commercially quilted

Lap Quilts, 45"-75"

- 10 Appliquéd, self hand quilted
- 11 Appliquéd, self machine quilted
- 12 Appliquéd, commercially quilted (hand or machine)
- 13 Pieced, self hand quilted
- 14 Pieced, self machine quilted
- 15 Pieced, commercially quilted (hand or machine)
- 16 Embroidered, hand or machine, self hand quilted
- 17 Embroidered, hand or machine, self machine quilted
- 18 Embroidered, hand or machine, commercially quilted

Bed Quilts, Over 72"

- 19 Appliquéd, self hand quilted
- 20 Appliquéd, self machine quilted
- 21 Appliquéd, commercially quilted (hand or machine)
- 22 Pieced, self hand quilted
- 23 Pieced, self machine quilted
- 24 Pieced, commercially quilted (hand or machine)
- 25 Embroidered, hand or machine, self hand quilted
- 26 Embroidered, hand or machine, self machine quilted
- 27 Embroidered, hand or machine, commercially quilted

Original Design

- 28 Self Hand Quilted, any technique
- 29 Self Machine Quilted, any technique
- 30 Commercially Quilted, hand or machine, any technique

Wall Hanging, Over 24"

- 31 Appliquéd, self hand quilted
- 32 Appliquéd, self machine quilted
- 33 Appliquéd, commercially quilted (hand or machine)
- 34 Pieced, self hand quilted
- 35 Pieced, self machine quilted
- 36 Pieced, commercially quilted (hand or machine)
- 37 Embroidered, hand or machine, self hand quilted
- 38 Embroidered, hand or machine, self machine quilted
- 39 Embroidered, hand or machine, commercially quilted

Wall Hanging, 24" or Less

- 40 Appliquéd, self hand quilted
- 41 Appliquéd, self machine quilted
- 42 Appliquéd, commercially quilted (hand or machine)
- 43 Pieced, self hand quilted
- 44 Pieced, self machine quilted
- 45 Pieced, commercially quilted (hand or machine)
- 46 Embroidered, hand or machine, self hand quilted
- 47 Embroidered, hand or machine, self machine quilted
- 48 Embroidered, hand or machine, commercially quilted

Other

- 49 Tied Quilt, any technique, any size
- 50 Group Quilt, made by 2 + people, any technique, any size
- 51 Quilted Garment
- 52 Quilted Pillow, any technique, hand or machine quilted
- 53 Any Quilted item not previously listed
- 54 Table Runner
- 55 Placemats (Set of 2 or More)
- 56 Holiday, any quilted item

DEPARTMENT L - OPEN CLASS
Division 8 - YOUTH NEEDLEWORK

Superintendent: Julia Owens

Put age of exhibitor with description of item for each class. (AGE 14 & UNDER)

PREMIUMS: 1st=\$8; 2nd=\$7; 3rd=\$6; 4th=Ribbon; 5th=Ribbon; & 6th=Ribbon

CLASS:

01 Crochet	04 Kitting	06 Needlework
02 Cross Stitch	05 Machine Sewing	07 Quilts, Comforters
03 Embroidery		

DEPARTMENT M - OPEN CLASS

ARTS AND CRAFTS

Superintendent:

*****Exhibitors are allowed two (2) entries in each class.*****

1. FOLLOWING INFORMATION NEEDED ON ALL ENTRIES:

NAME - ADDRESS - DEPARTMENT - DIVISION - CLASS NUMBER

2. Exhibitors from a Nursing Home or Retirement Center, please place an "S" preceding your name. Arts and Crafts done by handicapped exhibitors should have an "H" put on the entry with a written statement describing the handicap.
3. Eligible articles for this division must be ORIGINALS, the work done by the exhibitor, and done within the last 5 years. Copy work or imitation NOT accepted. Articles that have been exhibited in prior years will not be accepted. The exhibitor must be a resident of Big Horn County. Students may enter in Open Class. Judges will not award premiums to unworthy exhibits. No exhibits shall be entered for more than one premium, except that it shall count as part of a collection. Where there is no competition, the judge may award first, second, third, or no premium, according to the merits of the exhibits. Best of Show Ribbons may be awarded at Judge's discretion, to one outstanding exhibit in each of the following:
 - a. Art - Professional
 - b. Art - Amateur
 - c. Photography - Professional
 - d. Photography - Amateur
 - e. Crafts / Leather / Macramé
 - f. Ceramics / Pottery / Sculpture

ART: All entries must be ready for immediate display before arrival. All art work must be framed or matted, and hung with wire. Absolutely no "self-leveling" saw tooth hangers or string accepted. Glass on pictures entered at artists own risk.

PROFESSIONAL- One who derives income from an art or craft.

AMATEUR- One who does not derive income from an art or craft. Has less than four or five years of art classes

PREMIUMS: 1st=\$8; 2nd=\$7; 3rd=\$6; 4th=Ribbon; 5th=Ribbon; & 6th=Ribbon

DEPARTMENT M - OPEN CLASS

DIVISION 1 - OIL & ACRYLIC PAINTING (Professional)

CLASS:

01 Portrait & Figure	03 Landscape	05 Miscellaneous
02 Still Life	04 Wildlife	

DEPARTMENT M - OPEN CLASS

DIVISION 2 - OIL & ACRYLIC PAINTING (Amateur)

CLASS:

01 Portrait & Figure	03 Landscape	05 Miscellaneous
02 Still Life	04 Wildlife	

DEPARTMENT M - OPEN CLASS

DIVISION 3 - WATER COLOR (Professional)

CLASS:

01 Portrait & Figure	03 Landscape	05 Miscellaneous
02 Still Life	04 Wildlife	

DEPARTMENT M - OPEN CLASS

DIVISION 4 - WATER COLOR (Amateur)

CLASS:

01 Portrait & Figure	03 Landscape	05 Miscellaneous
02 Still Life	04 Wildlife	

DEPARTMENT M - OPEN CLASS

DIVISION 5 - PASTEL PAINTING (Professional)

CLASS:

01 Portrait & Figure	03 Landscape	05 Miscellaneous
02 Still Life	04 Wildlife	

DEPARTMENT M - OPEN CLASS

DIVISION 6 - PASTEL PAINTING (Amateur)

CLASS:

01 Portrait & Figure	03 Landscape	05 Miscellaneous
02 Still Life	04 Wildlife	

DEPARTMENT M - OPEN CLASS
DIVISION 7 - DRAWING (Free Hand)

CLASS:

01 Best Specimen (professional) 02 Best Specimen (amateur)
(Including charcoal, pencil, ink, lithograph, or any other medium; Black, white, or color)

DEPARTMENT M - OPEN CLASS
DIVISION 8 - YOUTH ART (14 through 18 years)
Please state date of birth on entry.

CLASS:

01 Painting, any media 03 Collage 04 Miscellaneous
02 Drawing

DEPARTMENT M - OPEN CLASS
DIVISION 9 - CHILDREN'S ART (13 and under)
Please state date of birth on entry.

CLASS:

01 Painting, any medium 02 Drawing

DEPARTMENT M - OPEN CLASS
DIVISION 10 - ORIGINAL SCULPTURE

CLASS:

01 Wood 03 Stone 05 Other Materials
02 Metal 04 Clay or Ceramic (no molds)

DEPARTMENT M - OPEN CLASS
DIVISION 11 - MODELS (cars, planes, boats, etc.)

CLASS:

01 Best Specimen, Kit 03 Best Specimen, Creative 04 Best Specimen, Original
02 Best Collection, Kit

PHOTOGRAPHY

Pictures cannot be smaller than 5X7 or larger than 16X20. They must be MOUNTED OR FRAMED separately according to class number. Any picture 12X16 or larger must be wired in case hanging is necessary. No subdivision or further subdivision allowed other than what is shown below.

PROFESSIONAL— One who derives income from an art or craft.

AMATEUR— One who does not derive income from an art or craft. Has less than four or five years of art classes

PREMIUMS: 1st=\$8; 2nd=\$7; 3rd=\$6; 4th=Ribbon; 5th=Ribbon; & 6th=Ribbon

DEPARTMENT M - OPEN CLASS
DIVISION 12 - MONOCHROME PHOTOGRAPHY (Professional)

CLASS:

01 People, still	07 Scenic Landscape, urban	13 Agriculture
02 People, action	08 Scenic Landscape, aquatic	14 Industry
03 Animals, wildlife (no birds)	09 Scenic Landscape, rural	15 Historical
04 Animals, domestic (no birds)	10 Sports	16 Plants
05 Animals, birds (wild & domestic)	11 Still Life	17 Architectural
06 Animals, aquatic	12 Picture Series (Sequence of prints on one mount to tell a story)	

DEPARTMENT M - OPEN CLASS
DIVISION 13 - COLOR PHOTOGRAPHY (Professional)

CLASS:

01 People, still	07 Scenic Landscape, urban	13 Agriculture
02 People, action	08 Scenic Landscape, aquatic	14 Industry
03 Animals, wildlife (no birds)	09 Scenic Landscape, rural	15 Historical
04 Animals, domestic (no birds)	10 Sports	16 Plants
05 Animals, birds (wild & domestic)	11 Still Life	17 Architectural
06 Animals, aquatic	12 Picture Series (Sequence of prints on one mount to tell a story)	

DEPARTMENT M - OPEN CLASS
DIVISION 14 - MONOCHROME PHOTOGRAPHY (Amateur)

CLASS:

01 People, still	07 Scenic Landscape, urban	13 Agriculture
02 People, action	08 Scenic Landscape, aquatic	14 Industry
03 Animals, wildlife (no birds)	09 Scenic Landscape, rural	15 Historical
04 Animals, domestic (no birds)	10 Sports	16 Plants
05 Animals, birds (wild & domestic)	11 Still Life	17 Architectural
06 Animals, aquatic	12 Picture Series (Sequence of prints on one mount to tell a story)	

DEPARTMENT M - OPEN CLASS
DIVISION 15 - COLOR PHOTOGRAPHY (Amateur)

CLASS:

- | | | |
|-------------------------------------|---|------------------|
| 01 People, still | 07 Scenic Landscape, urban | 13 Agriculture |
| 02 People, action | 08 Scenic Landscape, aquatic | 14 Industry |
| 03 Animals, wildlife (no birds) | 09 Scenic Landscape, rural | 15 Historical |
| 04 Animals, domestic (no birds) | 10 Sports | 16 Plants |
| 05 Animals, birds (wild & domestic) | 11 Still Life | 17 Architectural |
| 06 Animals, aquatic | 12 Picture Series (Sequence of prints on one mount to tell a story) | |

DEPARTMENT M - OPEN CLASS
DIVISION 16 - MINIATURE PHOTOS (for children only)

Please state child's date of birth on entry.

This division is for children only, age 14 and under. Snap shots only. Picture must have been taken by the child. Picture must be mounted on stiff mounting board or matted behind a board. Overall size of picture and mounting not to exceed 5X7. Frame optional. Glass on picture entered at entrants own risk.

PREMIUMS: 1st=\$8; 2nd=\$7; 3rd=\$6; 4th=Ribbon; 5th=Ribbon; & 6th=Ribbon

CLASS:

- | | | |
|-------------------------------------|------------------------------|---|
| 01 People, still | 07 Scenic Landscape, urban | 13 Picture Series (sequence of prints, one mount to tell a story) |
| 02 People, action | 08 Scenic Landscape, aquatic | 14 Industry |
| 03 Animals, wildlife (no birds) | 09 Scenic Landscape, rural | 15 Historical |
| 04 Animals, domestic (no birds) | 10 Sports | 16 Plants |
| 05 Animals, birds (wild & domestic) | 11 Still Life | 17 Architectural |
| 06 Animals, aquatic | 12 Agriculture | |

DEPARTMENT M - OPEN CLASS

DIVISION 17 - CRAFTS

PREMIUMS: 1st=\$8; 2nd=\$7; 3rd=\$6; 4th=Ribbon; 5th=Ribbon; & 6th=Ribbon

CLASS:

- | | | |
|--|------------------------------------|---------------------|
| 01 Tooled or engraved metal | 14 Picture Frames | 27 Lamp shade |
| 02 Other metal work | 15 Tied Flies (8) | 28 Miniatures |
| 03 Beadwork, constructed | 16 Decorative Painting, holiday | 29 Stained Glass |
| 04 Beadwork, applied | 17 Decorative Painting, figure | 30 Wood Carving |
| 05 String Design | 18 Decorative Painting, toy | 31 Collection |
| 06 Decoupage | 19 Decorative painting, furniture | 32 Found Art, plain |
| 07 Silk Screen | 20 Decorative Painting, collection | 33 Wood Burning |
| 08 Mosaic and Collage | 21 Decorative Painting, metal | 34 Basket Weaving |
| 09 Lapidary, jewelry | 22 Decorative Painting, any other | 35 Stencil Art |
| 10 Lapidary, any other | 23 Lamps, not ceramic | 36 Recycled Art |
| 11 Glass painting or etching | 24 Woodcraft, furniture | 37 Rugs Braided |
| 12 Artificial flowers (no plastic unless dipped) | 25 Woodcraft, toys | 38 Any Other Art |
| 13 Found Art (rocks, driftwood etc., decorated) | 26 Woodcraft, any other | |

DEPARTMENT M - OPEN CLASS

DIVISION 18 - LEATHER

PREMIUMS: 1st=\$8; 2nd=\$7; 3rd=\$6; 4th=Ribbon; 5th=Ribbon; & 6th=Ribbon

CLASS:

- | | | |
|---------------------------|----------------------------|--------------|
| 01 Soft Leather Article | 03 Stamped Leather Article | 04 Any Other |
| 02 Tooled Leather Article | | |

DEPARTMENT M - OPEN CLASS

DIVISION 19 - MACRAME

PREMIUMS: 1st=\$8; 2nd=\$7; 3rd=\$6; 4th=Ribbon; 5th=Ribbon; & 6th=Ribbon

CLASS:

- | | | |
|-----------------|------------|--------------|
| 01 Wall hanging | 03 Jewelry | 04 Any Other |
| 02 Pot hangers | | |

**DEPARTMENT M - OPEN CLASS
CERAMICS**

All exhibits will be judged on the workmanship of the entire piece. Clean up, glaze, application, eye appeal, and originality.

**DEPARTMENT M - OPEN CLASS
DIVISION 20 - HOBBY CERAMICS**

PREMIUMS: 1st=\$8; 2nd=\$7; 3rd=\$6; 4th=Ribbon; 5th=Ribbon; & 6th=Ribbon

CLASS:

- | | |
|--|---|
| 01 Under glaze (application primary judging factor) | 13 Controlled Glazing (2 + glazes on the same piece) |
| 02 Unusual glaze (art glazes or glaze combinations) | 14 Mold adaptations (any technique) |
| 03 Combined techniques (2 or more techniques on one piece) | 15 Fired metallic (gold, silver, copper, etc.) Must cover major part of piece |
| 04 Glaze and stain combinations | 16 Lustres (fired) |
| 05 Glaze decoration (decor, glaze, inlay, etc.) | 17 Decals (application and suitability to piece) |
| 06 Clay carving (graffiti, incising, or water etching) | 18 China Painting |
| 07 Stains (opaque and translucent) | 19 Slip Trailing |
| 08 Stains (glass and pearlettes) | 20 Chalking |
| 09 Dolls | 21 Music Boxes (any technique) |
| 10 Figurines (any technique) | 22 Soft sculptures |
| 11 Plaques (any technique) | 23 Any Other not mentioned |
| 12 Lamps (any technique) | |

DEPARTMENT M - OPEN CLASS

DIVISION 21 - POTTERY AND WHEEL WORK

PREMIUMS: 1st=\$8; 2nd=\$7; 3rd=\$6; 4th=Ribbon; 5th=Ribbon; & 6th=Ribbon

CLASS:

- | | | |
|---|-----------------------------|----------------------------|
| 01 Glaze | 03 Combined Techniques (2+) | 04 Any Other not mentioned |
| 02 Decoration (graffiti, slip, trailing, wax decorations, etc.) | | |

HAND BUILT POTS

CLASS:

- | | | |
|---|-----------------------------|----------------------------|
| 05 Glaze | 07 Combined Techniques (2+) | 08 Any Other not mentioned |
| 06 Decoration (graffiti, slip, trailing, wax decorations, etc.) | | |

DEPARTMENT M - OPEN CLASS

DIVISION 22 - BEAN ART (ADULT)

PREMIUMS: 1st=\$8; 2nd=\$7; 3rd=\$6; 4th=Ribbon; 5th=Ribbon; & 6th=Ribbon

CLASS:

- | | |
|-----------------------------------|----------------------------------|
| 01 Bean picture, larger than 8X11 | 02 Bean picture 8x11 and smaller |
|-----------------------------------|----------------------------------|

DEPARTMENT M - OPEN CLASS

DIVISION 23 - BEAN ART (YOUTH)

*****Please state Child's date of birth on entry.*****

PREMIUMS: 1st=\$8; 2nd=\$7; 3rd=\$6; 4th=Ribbon; 5th=Ribbon; & 6th=Ribbon

CLASS:

- | | |
|---|--|
| 01 Picture 8X11 (exhibitor age 8-15) | 03 Picture 8x11 (exhibitor age 8 and under) |
| 02 Picture smaller than 8X11 (exhibitor age 8-15) | 04 Picture smaller than 8x11 (exhibitor age 8 and under) |

DEPARTMENT M - OPEN CLASS

DIVISION 24 - RUBBER STAMP ART

A corresponding decorated envelope is required for entries with ** after description. (Classes 1-6)

PREMIUMS: 1st=\$8; 2nd=\$7; 3rd=\$6; 4th=Ribbon; 5th=Ribbon; & 6th=Ribbon

CLASS:

- | | | |
|------------------------------------|------------------------------|-------------------|
| 01 Rubber Stamp Cards ** | 07 Gift Bags and Coordinates | 13 Candles |
| 02 Rubber Stamped Embossed Cards** | 08 Photo Album/Scrap Book | 14 Soap |
| 03 Stenciled Cards ** | 09 Party Coordinates | 15 Wood Stamp |
| 04 Stenciled Embossed Cards** | 10 Calendars | 16 Wood Embossing |
| 05 Construction Cards** | 11 Fabric Stamping | 17 Any Other Item |
| 06 Glitter Cards** | 12 Velvet Embossing | |

DEPARTMENT M - OPEN CLASS

DIVISION 25- WOODWORK

PREMIUMS: 1st=\$8; 2nd=\$7; 3rd=\$6; 4th=Ribbon; 5th=Ribbon; & 6th=Ribbon

CLASS:

- | |
|---------------------------------------|
| 01 Recreation (boat, wagons, & etc.) |
| 02 Furniture (chairs, tables, & etc.) |

DEPARTMENT P - OPEN CLASS

CULINARY

Superintendent: Kristy Michaels

Exhibitors are allowed two (2) entries in each class.

1. Exhibits must be the product of the "home kitchen."
2. When there is no competition, the judge may award premiums according to the merits of the exhibits.
3. 4H Club Members enrolled in 4H foods projects are not eligible to compete in the children's section, but may compete in open class adult classes. **YOUTH DIVISION** - age 8 and under. Use "PY" for department. Use the same division and class as below.
4. This department is open only to Big Horn County residents.
5. Mini size pans may be used for breads and cakes.
6. After cakes and pies are judged one-half may be taken home.
7. There is NO refrigeration so we ask there be NO cakes or pies that spoil.

DEPARTMENT P - OPEN CLASS

DIVISION 1 - BREAD

Exhibits will be judged on: Appearance Flavor Color Texture and Elasticity
PREMIUMS: 1st=\$8; 2nd=\$7; 3rd=\$6; 4th=Ribbon; 5th=Ribbon; & 6th=Ribbon

CLASS:

- | | | |
|---|--------------------------------------|---------------------------------------|
| 01 White Bread (1/2 loaf) | 09 Cinnamon Rolls (3) | 17 Muffins, whole wheat (3) |
| 02 Graham or Whole Wheat Bread (1/2 loaf) | 10 Banana Nut Bread (1/2 loaf) | 18 Muffins, any other (3) |
| 03 Raisin Bread (1/2 loaf) | 11 Nut Bread (1/2 loaf) | 19 Quick Bread (1/2 loaf/3 pieces) |
| 04 Rye Bread (1/2 loaf) | 12 Boston Brown Bread (1/2 loaf) | 20 Any other yeast bread (1/2 loaf) |
| 05 White Yeast Rolls (3) | 13 Coffee Cake, quick bread, topping | 21 Any other bread (1/2 loaf) |
| 06 Whole Wheat Rolls (3) | 14 Coffee Cake, yeast | 22 Display, 3 kinds of bread (1 each) |
| 07 Sweet Rolls, yeast, frosted (3) | 15 Zucchini Bread (1/2 loaf) | 23 Display, 3 kinds of rolls (1 each) |
| 08 Parker House Rolls (3) | 16 Muffins, white (3) | |

DEPARTMENT P - OPEN CLASS

DIVISION 2 - CAKES

Exhibits will be judged on: General Appearance (Shape, color, crust) Flavor Texture (moisture, lightness)
PREMIUMS: 1st=\$8; 2nd=\$7; 3rd=\$6; 4th=Ribbon; 5th=Ribbon; & 6th=Ribbon

CLASS:

- | | | |
|---|--------------------------------------|------------------------------------|
| 01 Angel Food, not iced | 08 Spice Cake, any kind of frosting | 15 German Chocolate |
| 02 Loaf Cake, w/ fruit and spices (unfrosted) | 09 Jelly Roll | 16 Bundt Cake |
| 03 Sponge Cake (no frosting) | 10 Doughnuts, soda or baking powder | 17 Chiffon Cake (unfrosted) |
| 04 Yellow or Gold Cake (no frosting) | 11 Cup Cakes, white frosting (3) | 18 Loaf Cake, applesauce (frosted) |
| 05 White Layer, white frosting | 12 Cup Cakes, chocolate frosting (3) | 19 Loaf Cake, carrot |
| 06 Chocolate Layer, chocolate frosting | 13 Brownies (3) | 20 Display, 3 cakes, 1 as a loaf |
| 07 Burnt Sugar Cake, caramel frosting | 14 Gingerbread | 21 Any Other Cake |

DEPARTMENT P - OPEN CLASS

DIVISION 3 - COOKIES (DROP)

Exhibits will be judged on: General Appearance (size & shape) Lightness Texture Flavor
PREMIUMS: 1st=\$8; 2nd=\$7; 3rd=\$6; 4th=Ribbon; 5th=Ribbon; & 6th=Ribbon

CLASS:

- | | | |
|--|----------------------|-----------------------------|
| 01 Chocolate Chip (4) | 05 Oatmeal (4) | 09 Coconut (4) |
| 02 Chocolate, (no nuts or frosting(4)) | 06 Peanut Butter (4) | 10 Display, 3 kinds, 2 each |
| 03 Macaroons (4) | 07 Raisin (4) | 11 Any Other (4) |
| 04 Nut Cookies (4) | 08 Sour Cream (4) | |

DEPARTMENT P - OPEN CLASS

DIVISION 4 - COOKIES (ROLLED)

PREMIUMS: 1st=\$8; 2nd=\$7; 3rd=\$6; 4th=Ribbon; 5th=Ribbon; & 6th=Ribbon

CLASS:

- | | | |
|---------------|----------------|-----------------------------|
| 01 Filled (4) | 03 Ice Box (4) | 05 Display, 3 kinds, 2 each |
| 02 Ginger (4) | 04 Sugar (4) | 06 Any Other (4) |

DEPARTMENT P - OPEN CLASS

DIVISION 5 - COOKIES (BAR)

PREMIUMS: 1st=\$8; 2nd=\$7; 3rd=\$6; 4th=Ribbon; 5th=Ribbon; & 6th=Ribbon

CLASS:

- | | | |
|---------------------|--------------------------------|-----------------------------|
| 01 Coconut Bars (4) | 04 Brownie Bars, frosted (4) | 06 Display, 3 kinds, 2 each |
| 02 Date Bars (4) | 05 Brownie Bars, unfrosted (4) | 07 Any Other (4) |
| 03 Fruit Bars (4) | | |

DEPARTMENT P - OPEN CLASS

DIVISION 6 - ADVISORY COMMITTEE & COMMISSIONERS COOKIE JAR

PREMIUMS: 1st=\$8; 2nd=\$7; 3rd=\$6; 4th=Ribbon; 5th=Ribbon; & 6th=Ribbon

CLASS:

- 01 Advisory Committee & Commissioners Cookie Jar

Container: Any material with a lid, decorated in a creative fashion, containing at least 2 dozen cookies, 5 different kinds. Each wrapped in clear plastic. Bring one of a kind in a small box so that judges need not open cookie jar.

DEPARTMENT P - OPEN CLASS

DIVISION 7 - PIES

PREMIUMS: 1st=\$8; 2nd=\$7; 3rd=\$6; 4th=Ribbon; 5th=Ribbon; & 6th=Ribbon

CLASS:

- | | | |
|-----------|----------------------|-----------------------------|
| 01 Apple | 04 Peach | 07 Mincemeat (meat) |
| 02 Berry | 05 Pumpkin | 08 Display, 3 kinds, 2 each |
| 03 Cherry | 06 Mincemeat (fruit) | 09 Any Other |

DEPARTMENT P - OPEN CLASS

DIVISION 8 - CANDY

PREMIUMS: 1st=\$8; 2nd=\$7; 3rd=\$6; 4th=Ribbon; 5th=Ribbon; & 6th=Ribbon

CLASS:

- | | | |
|---------------------------------------|-----------------------|-----------------------------|
| 01 Caramels (4) | 05 Date Rolls (4) | 09 Penuche (4) |
| 02 Chocolate covered fruit & nuts (4) | 06 Divinity (4) | 10 Toffee (4) |
| 03 Chocolate creams (4) | 07 Mint Wafers (4) | 11 Display, 3 kinds, 2 each |
| 04 Chocolate fudge (4) | 08 Peanut Brittle (4) | 12 Any Other (4) |

DEPARTMENT P - OPEN CLASS

DIVISION 9 - COURTHOUSE CANDY PLATE

PREMIUMS: 1st=\$8; 2nd=\$7; 3rd=\$6; 4th=Ribbon; 5th=Ribbon; & 6th=Ribbon

CLASS:

- 01 Courthouse Candy Plate
Any kind of plate with plastic covering, containing 2 dozen pieces, five different kinds.

DEPARTMENT P - OPEN CLASS

DIVISION 10 - FOREIGN FOODS

*** Please list country***

PREMIUMS: 1st=\$8; 2nd=\$7; 3rd=\$6; 4th=Ribbon; 5th=Ribbon; & 6th=Ribbon

CLASS:

- | | | |
|---------------------|----------------|------------------|
| 01 Bread (1/2 loaf) | 03 Cake | 05 Any Other (4) |
| 02 Rolls (3) | 04 Cookies (4) | |

DEPARTMENT P - OPEN CLASS

DIVISION 11 - BEAN FESTIVAL FOODS

*** Made with dried beans (mashed or flour). Must be accompanied by recipe.***

PREMIUMS: 1st=\$8; 2nd=\$7; 3rd=\$6; 4th=Ribbon; 5th=Ribbon; & 6th=Ribbon

CLASS:

- | | | |
|---------------------------------|---------------------------|--------------|
| 01 Biscuits (3) | 05 Yeast Bread (1/2 loaf) | 08 Pies |
| 02 Muffins (3) | 06 Cakes | 09 Candy (3) |
| 03 Loaf Quick Breads (1/2 loaf) | 07 Cookies (6) | 10 Any Other |
| 04 Yeast Rolls (3) | | |

DEPARTMENT P - OPEN CLASS

DIVISION 12 - DECORATED CAKES

PREMIUMS: 1st=\$8; 2nd=\$7; 3rd=\$6; 4th=Ribbon; 5th=Ribbon; & 6th=Ribbon

CLASS:

- 01 Decorated Cakes (judged on decoration only)

DEPARTMENT P - OPEN CLASS

DIVISION 13 - DIABETIC

Exhibits must be accompanied with recipe and will be judged on the following characteristic per type & ingredients used:

Appearance	Flavor	Texture
PREMIUMS: 1st=\$8; 2nd=\$7; 3rd=\$6; 4th=Ribbon; 5th=Ribbon; & 6th=Ribbon		

CLASS:

- | | | |
|----------------|---|-------------------------------|
| 01 Cookies (3) | 03 Cakes (1 cake; 3 brownies;
3 cupcakes; 3 doughnuts) | 04 Breads (1/2 loaf; 3 rolls) |
| 02 Candies (4) | | |



BIG HORN COUNTY JUNIOR LIVESTOCK SALE COMMITTEE RULES



Market Livestock Weight Requirements:

Market Beef	1150 lbs. minimum - 1500 lbs. maximum pay out
Market Sheep	110 lbs. minimum - 160 lbs. maximum pay out
Market Swine.....	225 lbs. minimum - 295 lbs. maximum pay out
Market Goat	60 lbs.
Market Rabbit.....	Meat Pen of 3 age – up to 80 days 3.5 – 5 lbs.
Market Rabbit.....	Single Fryer age – up to 80 days 3.5 – 5 lbs.
Market Poultry	Meat Pen of 3 - 3.5 – 6 lbs.

Animals that do not reach the minimum weight limits must be shown as feeders and cannot be sold in the sale. Animals exceeding the maximum weight limit can still show and sell, but will only receive payment for the maximum weight. This will be at the judges discretion.

1. Youth need to showcase their animals at the Jr. Livestock sale with pride. Exhibitors need to dress for success ~ nice shirts ~ no t-shirt, nice pants/jeans without holes, and closed toe shoes. Youth also need to wear appropriate shoes at weigh-ins for all species of livestock ~ no open toed shoes!
2. Under no circumstances shall an exhibitor be allowed to sell more than one animal unless they have an Overall Grand and Overall Reserve Champion of the same species.
3. If your animal is one of the Grand and Reserve Champions in the Jr. Show and you choose not to sell the Grand or Reserve Champion, you may sell another animal in the regular rotation of sale.
4. **Health Certificate Required for all Livestock.** At any time a licensed Wyoming veterinarian can ask any animal to leave the fairground if he/ she feels there are health concerns or issues. These animals will be allowed to show or sell at the judge's discretion.
5. No drugs of any kind may be used within 30 days of Fair. If your animal must be doctored, then the animal must be held at seller's expense until the 30 days are up. If any animals are condemned for drug use the seller must return all money to buyer including the sales commission.
6. **Sale Commission:** 4% on Lambs, Goats, Swine, Rabbits, and Poultry. 3% on Cattle.
7. **Ownership - All Market Cattle** must be owned by February 1st, Market Lambs, Swine, and Goats must be owned by June 1st.
8. All sellers are responsible for feeding, caring for, and delivery of animals from time of owner ship until delivered to the slaughter plant or resale truck.
9. All sellers, excluding Swine, must have proof of ownership and brand clearance before they can go across the scales at weigh in.
10. All animal tag numbers will be checked as the animal enters the sale ring. If you do not have the correct animal, you will be excused and will be allowed to sell your animal at the end of the regular sale.
11. Any animals that are returned for re-sale to 4-H, FFA, or other charitable organizations will be re-sold at the end of the sale.
12. Sale is for Big Horn County exhibitors only. If you sell in Big Horn County you **WILL NOT** be allowed to sell in any other Wyoming County Fair.
13. Pens **WILL** be cleaned and kept neat or you will **NOT** receive your Fair Premiums.
14. Any animal not in the sale ring on time will be moved to the end of the sale.
15. No FFA or 4-H member will be allowed to sell an animal in the Junior Livestock Sale unless he or she has turned in a completed record book for the previous year's project. This rule does not apply to first year market exhibitors. 4H record book deadline date is the 2nd Friday of September. FFA deadline date is January 15th. The 4-H Extension Agent and the FFA Advisors must provide a list of names of those who have not completed their record books to the Sale's Committee **ONE WEEK AFTER** their respective deadline dates to make them ineligible to sell.
16. All sale proceeds will be dispersed on or about October 1st. Checks will be given to the Extension Office and/or FFA Advisors to be distributed.
17. All Market Lambs must be totally and uniformly slick shorn within 10 days of weigh-in. No more than 1/4". Lambs will be checked at scale to determine class and length of wool. All animals must be **DRY** when going across the scale.
18. **NO DECORATING OF SALE ANIMALS!!!!**
19. Sale Committee will furnish the animal identification tags for all market animals. These tags will be used as sale identification numbers. All market animals must be tagged by ownership deadline dates.
All Ownership Dates are as Followed:
February 1st of current year ——— Market Beef
June 1st of current year ——— Market Swine, Sheep, Goats, Rabbit, and Poultry
20. All sheep and goats (regardless of sex) to be on the fairgrounds must have a scrapes ear tag, registration tattoo, and other identification accepted by the Wyoming Department of Ag.
21. Any animal stalled and/or exhibited on the fairgrounds remain the responsibility **OF THE OWENER!!!** Any animal that is unruly or dangerous to participants and fair goers will be released from the fair.
22. Drenching of any animal is **PROHIBITED**.

DEPARTMENT J - JUNIOR SHOW

All 4-H & FFA entries must be preregistered. Entry forms can be found at the Fair Offices, in the back of this book, or you may enter via the web at www.bighornfair.com. Feel free to make additional copies if necessary. It is best to enter everything you hope to bring to the Fair. Exhibits not brought are "no shows" and will be scratched from the list during judging. Make sure you sign up for your showmanship classes when you sign up for your livestock entries.

-GENERAL INFORMATION-

No 4-H member or FFA member may stay overnight on the Fairgrounds without proper adult chaperones.

- * Any member identified with liquor or drugs will be sent home, will not be allowed to attend the Fair next year, and will forfeit all awards, premiums and trips.
- * 4H premiums will be at the Extension Office and FFA premiums will be given to the FFA Advisors for distribution after September 1st.
- * Applications for camping are available in the back of the Fair Book. **FIRST COME FIRST SERVE BASIS!!!!** There will be **NO** sleeping in the livestock stalls!!!

-GENERAL RULES - ANIMAL SCIENCE-

1. The decision of the judges are **FINAL!**
2. In the case of no competition the judges will give awards in accordance with merit.
3. There will be separate classes for each recognized breed of livestock.
4. Any surgical procedure or injection of any foreign substance or drug or the external application of any substance (irritant, counterirritant, or similar substance) which could affect the animals performance or alter its natural contour, confirmation, or appearance (except external applications of substances to the hoofs or horns of animals which affect appearance only and except for surgical procedures performed by a duly licensed veterinarian for the sole purpose of protecting the health of the animal) is **PROHIBITED**. Penalty can be up to **two(2)** years suspension or (as deemed necessary, at the discretion of the Big Horn County Advisory Committee and Fair Manager) from exhibiting at the Big Horn County Fair.
5. **Market classes** will be assigned by a committee consisting of the Superintendent, FFA Advisor, 4H Educator, and a Advisory Committee member by the animal weight. Market animals will be sold by weight. Each animal is allowed only **ONE** trip through the scales. *Classes will be established following weigh-in; using logical separations.*
6. Animals going to State Fair will be required to be fed by the seller for 10 days after State Fair before going to slaughter. Proof of delivery will be required before you will be paid for your animal.
7. **Open Class:** Youth exhibitors may enter livestock in all open classes of livestock departments, subject to the following rules:
 - A. There will be no open for youth (4H and FFA) unless a breed sex class is open due to an open class entry in the same breed and sex class.
 - B. Only winners of first two places in any Youth Livestock Classes are eligible to compete in open class, provided animals are eligible as to age, sex, registry, etc.
 - C. All youth (4H and FFA) livestock exhibits will be judged before the Open Class Departments are judged.
 - D. A youth horse entry **CANNOT** be entered in the same Open Horse Class. 1st and 2nd placings of the Youth Show are automatically entered into the Open Class if the class has been opened.
 - E. In such Open Class competition the youth exhibitor will not display any ribbon or awards won in previous competitions at current year's County Fair.
8. A youth exhibitor is expected to fit his own animal at the Fair. If assistance is needed, only a regularly enrolled 4H or FFA member is allowed to help. A 4H Educator or FFA Advisor will make the final ruling if there is any questions concerning eligibility.
9. Adults helping to fit an animal will automatically disqualify the 4H member from the Herdsmanship Award. Minimum direction by parent or leader is allowed for Beginner and Junior members. For safety reasons, adults may assist in moving livestock.
10. **False Tail Heads:** Any entry adding artificial tail head or tail fin, artificial poll or adding any hair, or hair-like substance will be disqualified.
11. Anyone who is **UNABLE** to show their own livestock at Big Horn County Fair, must receive permission from the Big Horn County Fair Manager **PRIOR** to Fair and must be shown by an eligible 4H/FFA member.
12. **NO** animal will be allowed out of the barns after the Fairgrounds are closed without the permission of an FFA Advisor or 4H Educator, **except** cattle which tie-out times are **7:00 pm to 8:00 am**.
13. **All cattle will be double tied.** They should be tied short enough so they can't reach their neighbor's feed pans.
14. Bulls older than a calf **MUST** be shown with a nose lead.
15. **Health Certificate Required for all Livestock.** At any time a licensed Wyoming veterinarian can ask any animal to leave the fairground if he/ she feels there are health concerns or issues.
16. Drenching as a method to source nutrition for an animal is **PROHIBITED** unless approved in writing by a licensed Wyoming veterinarian and presented to the Big Horn County Advisory Committee and Fair Manager.
17. Animals will be allowed to show or sell at the **Judge's discretion.**



**A BIG THANK YOU TO ALL
THE PARENTS FOR ALL
OF YOUR SUPPORT!**

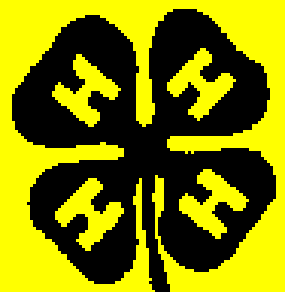

Division .5 - 4-H & FFA MARKET ANIMAL HERDSMANSHIP

MANDATORY FOR ALL 4-H & FFA PARTICIPANTS

Premiums: \$25.00

CLASS:

01 Beef 02 Sheep 03 Swine 04 Goats 05 Rabbit 06 Poultry

The barns Superintendents will select one Herdsman per barn. Awards received in judging of exhibit classes will not be considered in the score. The Superintendents reserve the right not to award a Herdsman.

Herdsman Scorecard

Possible Points

1. Cleanliness of alleys, stalls or pens.....50
Considerations - general appearance of bedding, manure, and alleys.
2. Arrangement of Exhibit.....15
Considerations - attractive, neat, gear stored
3. Appearance of Animals.....15
Considerations - animals clean, brushed, tied or penned properly.
4. Use of Stall Cards and/or Use of Educational Signs or Posters.....10
Consideration - large lettering, neat, clean complete
5. Overall.....10
Consideration - conduct, cooperation public relations and county scope (species, breeding, market, etc.)

Department J

Big Horn County Farm Bureau

4-H & FFA Round Robin Showmanship

Superintendent: Gretchen Kelso

Grand Champions from 4-H showmanship and FFA showmanship will have first opportunity to enter the Round Robin and must sign up at the clerks by the end of each show if they are going to participate in the contest. If a showman should be a Grand Champion in more than one area (ie. Sheep and Beef) he/she must also notify in which area he/she will enter in Round Robin contest. Thus, the second area will be open to succeeding showmanship winners until there is a showman in each section. Each section will consist of 1 Junior 4-H'er, 1 Intermediate 4-H'er, 1 Senior 4-H'er, and 1 FFA'er.

RULES:

1. General rules will be the same as for the original showmanship contest in each class.
2. 50 points possible in each class.
3. A total of 5 classes to be judged with a total of 250 points possible.
4. An additional 50 points possible on Fitting and Showing will be used if a tie breaker is necessary. One of the contestants will draw a class from the hat; both will show that class to be judged by all five judges.
5. Showmen must enter the same animal as they showed on the individual showmanship contest.
6. Showmen must agree that their animal may be shown by the other contestants who are in the contest.
7. Fifteen minutes on the first class which is your own class; three minutes between classes and ten minutes on the other four.
8. You will show five classes; beef, sheep, swine, horse, and goat in the Round Robin Showmanship contest.

JUDGING:

CATEGORY 1—Your animal POINTS

- Fitting of your own animal 20
Personal Appearance.....10
Showmanship.....20

CATEGORIES 2,3,4, &5

- Personal Appearance.....10
Showmanship.....30
Respect & Manners for fellow showmen..... 10

Possible 250 Points

JUNIOR BEEF CATTLE SHOW (4-H & FFA)

General Rules:

1. **Health Certificate Required for all Livestock.** At any time a licensed Wyoming veterinarian can ask any animal to leave the fairground if he/ she feels there are health concerns or issues.
2. Any violation of the following rules will result in immediate disqualification of the exhibitor in the Junior Beef Show. Further forfeiture of awards, future privileges and disciplinary action may be taken.
 - A. No use of any grooming material on an entry that when rubbed with a glove or cloth, show evidence of artificial color.
 - B. No use of any artificial tail head, or tail fin, artificial poll, or adding any hair or hair-like substance.
 - C. No showing of livestock of any ineligible age or showing unethically fitted livestock. Unethical fitting is deemed to consist of any method which alters the natural conformation of any part of the animal's body, or any animal having been operated on or tampered with for the purpose of concealing faults or with the intent to deceive.
3. The attempted surgical or non-surgical alteration of conformation of an animal is prohibited, except for dehorning. Cattle are to be shown in their natural conformation.
4. The dying, or artificial changing of the existing color pattern and/ or color is prohibited.
5. Bulls older than a calf must be shown with a nose lead. All bulls over six months of age must be registered. Females may be registered or high grade stock.
6. **Drenching as a method to source nutrition for an animal is prohibited unless approved in writing by a licensed Wyoming veterinarian and presented to the Big Horn County Fair Board.**
7. **Tie-out times are 7:00 P.M. to 8:00 A.M. only.**

DEPARTMENT J

DIVISION 1 - JUNIOR BREEDING BEEF

Superintendents: Shawn Stoffer & Christin Shorma

PREMIUMS: 1st=\$8; 2nd=\$7; 3rd=\$6; 4th=\$5; 5th=\$4; & 6th=\$3

Breed Grand & Reserve Champion Male or Female: Ribbon

Overall Grand Champion Male: \$15 Overall Reserve Champion Male: \$10

Overall Grand Champion Female: \$15 Overall Reserve Champion Female: \$10

FEMALE BREEDS:

- A. Black Angus
- B. Hereford
- C. Shorthorn
- D. All other Breeds
- E. All other Crossbreed

CLASS:

	A	B	C	D	E
• Jr. Heifer Calf, born between Jan. 1 - Apr. 30 of current year	01	08	15	22	29
• Sr. Heifer Calf, born between Sept. 1 - Dec. 31 of previous year	02	09	16	23	30
• Summer Yrlg. Heifer, born between May 1 - Aug. 31 of previous	03	10	17	24	31
• Spring Yrlg. Heifer, born between Mar. 1 - Apr. 30 of previous year	04	11	18	25	32
• Jr. Yrlg. Heifer, born between Jan. 1 - Feb. 28 of previous year	05	12	19	26	33
• Sr. Yrlg. Heifer Over 1 yr & under 2 yr	06	13	20	27	34
• Cow, 2 yr. Old & Older (County Only)	07	14	21	28	35

BULL BREEDS:

	F	G
F. Continental Breeds	36	38
G. English Breeds	37	39
CLASS:	J	K
• Jr. Bull calf, calved between Jan. 1 - Apr. 30 of current year	40	42
• Bull calf, calved between June 1 - Dec 31 of the previous year	41	43

DEPARTMENT J
DIVISION 2 - JUNIOR FEEDER CALF SHOW (4-H & FFA)

Superintendents: Shawn Stoffer & Christin Shorma

1. **Health Certificate Required for all Livestock.** At any time a licensed Wyoming veterinarian can ask any animal to leave the fairground if he/ she feels there are health concerns or issues.
2. Drenching as a method to source nutrition for an animal is **PROHIBITED** unless approved in writing by a licensed Wyoming veterinarian and presented to the Big Horn County Fair Manager and Advisory Committee.

PREMIUMS: 1st=\$8; 2nd=\$7; 3rd=\$6; 4th=\$5; 5th=\$4; & 6th=\$3

Class/ Breed Grand & Reserve Champions: Ribbon

Overall Grand Champion Male: \$15

Overall Reserve Champion Male: \$10

Overall Grand Champion Female: \$15

Overall Reserve Champion Female: \$10

CLASS:

- 01 English Bred Steer, calved between Jan. 1 and Feb. 28 of current year
- 02 English Bred Steer, calved between Mar. 1 and June 1 of current year
- 03 Continental Bred Steer, calved between Jan. 1 and Feb. 28 of current year
- 04 Continental Bred Steer, calved between Mar. 1 and June 1 of current year
- 05 English Bred Heifer, calved between Jan. 1 and Feb. 28 of current year
- 06 English Bred Heifer, calved between Mar. 1 and June 1 of current year
- 07 Continental Bred Heifer, calved between Jan. 1 and Feb. 28 of current year
- 08 Continental Bred Heifer, calved between Mar. 1 and June 1 of current year

DEPARTMENT J
DIVISION 3 - JUNIOR MARKET BEEF (4-H & FFA)

Superintendents: Shawn Stoffer & Christin Shorma

1. **Health Certificate Required for all Livestock.** At any time a licensed Wyoming veterinarian can ask any animal to leave the fairground if he/ she feels there are health concerns or issues.
2. Animals will be allowed to show or sell at the **JUDGE'S** discretion.
3. Classes will be established by the committee (1 FFA Advisor, 1 4H Educator, and 1 Beef Superintendent) following weigh-in using natural separations. Market Beef classes will be grouped into divisions. Champions and Reserve Champions from these divisions will compete for Grand and Reserve Champion Market Beef.
4. All market beef must have been born after January 1st of previous year.
5. Drenching as a method to source nutrition for an animal is **PROHIBITED** unless approved in writing by a licensed Wyoming veterinarian and presented to the Big Horn County Fair Manager and Advisory Committee.

PREMIUMS: 1st=\$8; 2nd=\$7; 3rd=\$6; 4th=\$5; 5th=\$4; & 6th=\$3

Class Grand & Reserve Champion: Ribbon

Overall Grand Champion \$15

Overall Reserve Champion \$10

Championship Premiums for Feeders: RIBBONS ONLY

CLASS:

- 01 Market Beef
- 02 Pen of Three
(Must be from same 4-H Club/ FFA Chapter. No more than one steer per exhibitor. No more than two pens per club/ chapter.)
- 03 Feeders –any Market Beef not making weight will automatically be put into a feeder class.
- 04 Orphan Calf (Calves over 1000# are only eligible as feeder)

*****JUNIOR (4-H, FFA) BREEDER TROPHY*****

A trophy will be given to the Big Horn County Breeder of highest placing market lamb, steer, and swine. Livestock must have been bred and raised in Big Horn County. Trophy will be awarded at the beginning of the Jr. Livestock Sale.

DEPARTMENT J
DIVISION 4 - JUNIOR DAIRY GOAT SHOW (4-H & FFA)
Superintendent: Tammy Twitchell

The Youth Dairy Goat project is a youth project designed to promote responsibility and leadership with the youth group. For this reason, the individual exhibitor shall care for, clean, water, feed, groom, bathe, clip, trim, prepare for show, and exhibit his/her own animal as stated in the general rules and regulations.

1. **Health Certificate Required for all Livestock.** At any time a licensed Wyoming veterinarian can ask any animal to leave the fairground if he/ she feels there are health concerns or issues.
2. Does only will be allowed to show in the dairy goat show.
3. No horned animals will be allowed to in (purebred) dairy goat classes.
4. Pygmy goats will be judged by their own score card. Pygmies will be shown "on leash".
5. Fiber goats will be judged by their own breed standards.

PREMIUMS: 1st=\$8; 2nd=\$7; 3rd=\$6; 4th=\$5; 5th=\$4; & 6th=\$3

Class/ Breed Grand & Reserve Champion: Ribbon

Overall Grand Champion: \$15

Overall Reserve Champion: \$10

BREEDS:

- | | | |
|-------------|-----------------------|-------------------|
| A. Alpine | D. Saanen | F. Recorded Grade |
| B. Lamancha | E. Any other Purebred | G. Nigerian Dwarf |
| C. Nubian | | |

CLASS:

JUNIOR DOES - 24 months or younger that have never freshened

	A	B	C	D	E	F	G
Junior Kid: 0-3 months	01	10	19	28	37	46	55
Senior Kids: 3-6 months	02	11	20	29	38	47	56
Junior Yrlg.: 9-12 months	03	12	21	30	39	48	57
Senior Yrlg.: Over 1 yr. but under 2 yrs.	04	13	22	31	40	49	58

SENIOR DOES - Animals that have freshened, including dry milkers

Under 2 years, in milk	05	14	23	32	41	50	59
2 years and under 3 years	06	15	24	33	42	51	60
3 years and under 5 years	07	16	25	34	43	52	61
5 Years and over	08	17	26	35	44	53	62
Best Udder	09	18	27	36	45	54	63

BREED:

H. Pygmy Goat

CLASS:

64 Junior Doe - Under 1 yr.

65 Senior Doe - Over 1 yr.

BREED:

I. Fiber Goat (Open to Angora & Cashmere breed does)

CLASS:

66 Junior Doe - Under 1 yr.

67 Senior Doe - Over 1 yr.

DEPARTMENT J
DIVISION 5 - JUNIOR BREEDING MEAT GOAT
Superintendent: Tammy Twitchell

1. **Health Certificate Required for all Livestock.** At any time a licensed Wyoming veterinarian can ask any animal to leave the fairground if he/ she feels there are health concerns or issues.
2. Fitting of meat goats will be to the discretion of exhibitor but the animals are to be shown in natural conformation and color.
3. Breeding Meat Goats may have horns.

PREMIUMS: 1st=\$8; 2nd=\$7; 3rd=\$6; 4th=\$5; 5th=\$4; & 6th=\$3

Class/ Breed Grand & Reserve Champion: Ribbon

Overall Grand Champion Female: \$15

Overall Reserve Champion Female: \$10

BREEDS:

A. Percentage Boer (1/2 to 7/8 blood)

B. Full Blood Boer

C. All Other Meat Breeds

CLASS:

	A	B	C
Doe kid: 3 to under 6 months	01	15	29
Doe kid: 6 to under 9 months	02	16	30
Doe kid: 9 to under 12 months	03	17	31
Yearling Doe: 12 to under 24 months	04	18	32
2 yr. old Doe: 24 to under 36 months	05	19	33
3 yr. old & older Doe: 36 months or older	06	20	34
Best Pair of Does, any age, owned	07	21	35 by same exhibitor.
Buck kid: 3 to under 6 months	08	22	36
Buck kid: 6 to under 9 months	09	23	37
Buck kid: 9 to under 12 months	10	24	38
Yearling Buck: 12 to under 24 months	11	25	39
2 yr. old Buck: 24 to under 36 months	12	26	40
3 yr. old & older Buck: 36 months or older	13	27	41
Best Pair of Bucks, any age, owned	14	28	42 by same exhibitor

DEPARTMENT J - DIVISION 6
JUNIOR MARKET GOATS

Superintendent: Tammy Twitchell

1. Ownership date for Market Goats is **JUNE 1ST**.
2. **Health Certificate Required for all Livestock.** At any time a licensed Wyoming veterinarian can ask any animal to leave the fairground if he/ she feels there are health concerns or issues.
3. Market Goats must be uniformly slick shorn with 3/8 inch of hair or less at the time of arrival on the fairgrounds. Legs may have hair up to the hock and knee only.
4. Market Goats may be wethers or non-bred does.
5. Market Goats are to have milk teeth in place or may have lost one or both of their milk teeth, but there shall be no evidence of breaking skin or eruption of the two permanent front teeth.
6. The lapping or lifting of Market Goats in the show arena is not allowed. All goats must have all four feet on the ground during the judge's inspection or handling. Lifting feet off the ground or placing feet on any support or altered ring surface is **NOT** acceptable. Exhibitors will receive one warning if they are found lifting or slapping goats. Second offenses will result in automatic exhibitor and animal disqualification.
7. All Market Goats must have been born after January 1st of previous year.
8. General rules for Junior Show apply as well.
9. Animals will be allowed to show or sell at the **JUDGE'S** discretion.
10. Drenching as a method to source nutrition for an animal is prohibited unless approved in writing by a licensed Wyoming veterinarian and presented to the Big Horn County Fair Manager and Advisory Committee.

PREMIUMS: 1st=\$8; 2nd=\$7; 3rd=\$6; 4th=\$5; 5th=\$4; & 6th=\$3

Class Grand & Reserve Champion: Ribbon

Overall Grand Champion: \$15

Overall Reserve Champion: \$10

CLASS:

01 Market Goat

02 Feeder Goat

Big Horn County Fun Day

TIMED HORSE EVENT—DIVISION 7

Monday, July 18th - CLASSES START AT 9:30 A.M.

Entries can be made at www.bighornfair.com or via email at fair@bighorncountyywy.gov. **ENTRY DEADLINE IS JULY 11th.**

	(8-10 yrs old)	(11-13 yrs old)	(14-18 yrs old)	
	JR. CLASS	INT. CLASS	SR. CLASS	OPEN
GOAT TAIL TYING	200	*	*	221 (8-10yrs)
DUMMY ROPING	201	205(County)	213(County)	222
STAKE RACE	202	206	214	223
GOAT TYING	*	207	215	224
BREAK AWAY	*	208	216	225
TEAM SORTING	*	209	217	226
TEAM ROPING	*	210	218	227
POLES	203	211	219	228
BARRELS	204	212	220	229

DEPARTMENT J
Division 8 JUNIOR HORSE - HALTER CLASSES (4-H & FFA)
Superintendents: Shannon Hill

*****PARTICIPANTS MUST WEAR A LONG SLEEVE BUTTON-UP SHIRT IN ALL HORSE CLASSES*****

1. **Health Certificate Required for all Livestock.** At any time a licensed Wyoming veterinarian can ask any animal to leave the fairground if he/ she feels there are health concerns or issues.
2. Junior entries to Open Class Horse Shows (See Open Class requirements). Jr Show Halter Classes are open only to qualified Big Horn County 4H/FFA members.
3. **Health:** The Fair reserves the right to develop, employ, and enforce individual animal inspections at any time. The Management, or their advisors, will make this decision if they feel it is necessary for the health and/or well being of animals, public health, or other specific health concerns. Any horse suspected of ill health may be dismissed from the Fairgrounds.
4. All rules of the Current Wyoming Rodeo and 4H Rule Book apply unless superseded by specific rules herein.
5. Unsportsmanlike conduct will **NOT** be tolerated and the offending exhibitor will forfeit premiums and may immediately be dismissed from the Fairgrounds.
6. Credentials verifying ownership should be available upon request.
7. There will be **NO STALLIONS** allowed in the youth horse show **EXCEPT** foals of current year.
8. Horses known to kick must have a red flag on their tail. Superintendent has the right to flag any horse.
9. Anyone moving another person's horse or utilizing other's pens without **WRITTEN** permission will **NOT** be allowed to show.
10. Individual horses may be entered in one halter class only. **NO DOUBLE ENTRIES.**
11. Any questions or comments should be directed to the Superintendent of Horses.
12. Do not exit class until ribbons have been awarded - leave class in order of placement.
13. All classes **EXCEPT** Palomino and Shetland will be judged on confirmation and breed type; 50% on walk, trot, and general manner; 50% on lead rein. Palomino to be judged 50% confirmation and way of going; 50% color. Palomino horses must be shown with a full mane and tail. List breed of each horse entered on entry sheet.
14. Championship Class can be entered by officials **ONLY.**

All horse exhibitors: Horses will be allowed on the grass area **SOUTH** of the main hall. No horses will be allowed on the grass area **EAST** of the main hall, **NOR** in the food court. Horses are to be **LED** on any grass area. **NO riding except in the warm up area and the arena...ONLY!!! NO riding double, bareback, or barefoot.** Please be courteous of other people attending the Fair!

PREMIUMS: 1st=\$8; 2nd=\$7; 3rd=\$6; 4th=\$5; 5th=\$4; & 6th=\$3

Class/ Breed Grand & Reserve Champion: Ribbon

Overall Grand Champion Mare: \$15
Overall Grand Champion Gelding: \$15

Overall Reserve Champion Mare: \$10
Overall Reserve Champion Gelding: \$10

BREEDS:

- | | | |
|-------------------|----------------------|---|
| A. Appaloosa | E. Palomino | H. Thoroughbred |
| B. Arabian | F. Pony (All Breeds) | I. Miniatures (County Only) |
| C. Morgan | G. Quarter Horse | J. Any Other Recognized Breed (List breed on entry) |
| D. Paint or Pinto | | |

CLASS:

	A	B	C	D	E	F	G	H	I	J
Filly foaled in 2018-2019	001	011	021	031	041	051	061	071	081	091
Filly foaled in 2017-2018	002	012	022	032	042	052	062	072	082	092
Mare foaled in 2016-2017	003	013	023	033	043	053	063	073	083	093
Mare foaled in 2014-2016	004	014	024	034	044	054	064	074	084	094
Mare foaled before 2014	005	015	025	035	045	055	065	075	085	095
Gelding foaled in 2019	006	016	026	036	046	056	066	076	086	096
Gelding foaled in 2018	007	017	027	037	047	057	067	077	087	097
Gelding foaled in 2017	008	018	028	038	048	058	068	078	088	098
Gelding foaled in 2014-2018	009	019	029	039	049	059	069	079	089	099
Gelding foaled before 2014	010	020	030	040	050	060	070	080	090	100
(County Only)										
Filly foaled current year	101	103	105	107	109	111	113	115	117	119
Colt foaled current year	102	104	106	108	110	112	114	116	118	120

(Stallions allowed foaled in 2017)

Halter horses are requested to be removed from stalls and grounds after the show if they are not entered in Performance classes.

NOTE: Halter classes and showmanship classes are not included in High Point Performance Awards or Timed Awards.

DEPARTMENT J
DIVISION 9 JUNIOR HORSE - PERFORMANCE CLASSES (4-H & FFA)

Superintendents: Shannon Hill

*****PARTICIPANTS MUST WEAR A LONG SLEEVE BUTTON-UP SHIRT IN ALL HORSE CLASSES*****

1. **ALL** horses **MUST** have current Health Certificates!!
2. **SAFETY:** Safe Horsemanship guidelines **MUST BE FOLLOWED** at all times during the performance horse show to protect exhibitors and spectators. Unsafe practices will be prohibited (e.g. Riding double, riding bareback, riding with halters only, riding at a speed greater than a walk outside of the arenas, etc.) All animals must be under control at all times during the show. Unruly animals may be excused.
3. In the interest of safety, a youth contestant's equine may be saddled, bridled, and tack change made by someone other than the exhibitor.
4. Working Cow Horse will be open to seniors for State Competition and Sr. and Int. for County. Exhibitors getting cattle may be limited to 12. Working Cow Horse Class **MUST HAVE 3 ENTRIES** or the class will be cancelled. Exhibitors must have previous experience to enter this class.
5. Contestants competing in this division must certify that they have owned or leased their horse(s) by at least May 1st of the current year.
6. There will be a final five minute call before each class. Members will be denied entry into the class if no present for the last call into the ring.
7. In the absence of specific rules, the show shall be governed by the **Wyoming Junior Rodeo and 4H Rule Book**.
8. **NO STALLIONS WILL BE SHOWN.**
9. **English Classes** - An approved black or brown safety helmet with a safety harness of leather or plastic that is permanently attached to or encompassing the helmet is required for all English Classes. (An elastic chin strap is **NOT** acceptable.) The most recently approved helmets are **HIGHLY** recommended.
10. Combined classes will be judged according to class entry but will be shown with other classes when 2 or less are entered.
11. Any exhibitor 14 years and older may enter two(2) horses in their Performance Classes, provided they are both saddled and ready to ride.
12. All scratches to Performance Horse Classes need to be turned into the crows nest by a parent.

*****All English and Trail & Programmed Ride Classes have been MOVED to Monday following the Halter Classes*****

PREMIUMS: 1st=\$8; 2nd=\$7; 3rd=\$6; 4th=\$5; 5th=\$4; & 6th=\$3

CLASS GRAND & RESERVE CHAMPIONS
(1st & 2nd placing in each class): RIBBON

CLASSES:	JR. CLASS	INT. CLASS	SR. CLASS
English Hunter Hack	124	134	145
Hunt Seat English	125	135	146
Hunter Under Saddle	126	136	147
Western Equitation	127	137	148
Western Riding	128	138	149
Western Pleasure	129	139	150
Reining	130	140	151
Working Cow Horse	*	141 (county only)	152
Trail Class	131	142	153
Programmed Ride	132	143	154
Ranch Riding	133	144	155

Trail & Programmed Ride has been MOVED to Monday at 1:00PM. To qualify for barrels and poles you must run at the Horse Fun Day, they will NOT be ran at fair. On Tuesday, there will be two(2) arenas, indoor and outdoor, and two(2) judges running for the Performance Horse Show.

DEPARTMENT J - JUNIOR SHOW (4H & FFA)**DIVISION 10 - RABBIT SHOW****Superintendents: Dusti Tryon**

- 1. Health Certificate Required for all Livestock.** At any time a licensed Wyoming veterinarian can ask any animal to leave the fairground if he/ she feels there are health concerns or issues.
- If an animal is showing in a fur class, it must have been shown in its respective breed class. Animals disqualified for reasons other than health may still show in the fur class. Fryer fur animals should be shown out of a meat pen only.

PREMIUMS: 1st=\$8; 2nd=\$7; 3rd=\$6; 4th=\$5; 5th=\$4; & 6th=\$3**Class/ Breed Grand & Reserve Champion: Ribbon****Overall Grand Champion Male: \$15****Overall Reserve Champion Male: \$10****Overall Grand Champion Female: \$15****Overall Reserve Champion Female: \$10****DOE OR BUCK - ANY AGE:**

- A. Junior Doe (up to 6 mo.)
- B. Intermediate Doe (6-8 mo.)
- C. Senior Doe (8 mo. & Older)

- D. Junior Buck (up to 6 mo.)
- E. Intermediate Buck (6-8 mo.)
- F. Senior Buck (8 mo. & Older)

SIX CLASS BREEDS:

	A	B	C	D	E	F
Californian	001	002	003	004	005	006
Flemish Giant	007	008	009	010	011	012
French Lop - Broken	013	014	015	016	017	018
French Lop - Solid	019	020	021	022	023	024
New Zealand (All varieties)	025	026	027	028	029	030
Satins (white)	031	032	033	034	035	036
Satins (All varieties)	037	038	039	040	041	042
Any other Six Class Purebred	043	044	045	046	047	048
Any other Six Class Crossbred	049	050	051	052	053	054

FOUR CLASS BREEDS:

Angora English (All varieties)	055	*	056	057	*	058
Angora French (All varieties)	059	*	060	061	*	062
Dutch (All varieties)	063	*	064	065	*	066
Himalayan	067	*	068	069	*	070
Holland Lop	071	*	072	073	*	074
Jersey Wooly (All varieties)	075	*	076	077	*	078
Mini Lop Colored Pattern	079	*	080	081	*	082
Mini Lop Broken Pattern	083	*	084	085	*	086
Mini Rex	087	*	088	089	*	090
Netherland Dwarf	091	*	092	093	*	094
Polish	095	*	096	097	*	098
Rex Broken Pattern	099	*	100	101	*	102
Rex Colored Pattern	103	*	104	105	*	106
Any other Four Class Purebred	107	*	108	109	*	110
Any other Four Class Crossbred	111	*	112	113	*	114

*****There are no intermediate classes for these breeds. Senior Does and Bucks in these breeds are 6 months and older.******MEAT CLASS:****CLASS:**

115 Meat Pen of 3 Rabbits (limited to one pen per exhibitor)

116 Single Fryer (limited to one entry per exhibitor)

*****Meat Pen and Fryers must be separate rabbits from other classes.*******FUR CLASS:**

117 Normal fur, White only-American, Beveren, Britannia Petite, Californian, English Lops, Florida Whites, Himalayans, Polish, New Zealand

118 Normal, all colors but white-American, Beveren, Belgian Hare, Britannia Petite, Champagne D'Argent, Checked Giants, Cinnamon, Creme D'Argent, Dutch, English Lops, English Spot, Giant Chinchilla, Harlequins, Havana, New Zealand, Palomino, Polish, Rhinelander, Silvers, Silver Marten, Tans.

119 Rex, white only - Mini Rex and Rex

120 Rex, all colors but white - Mini Rex and Rex

121 Satin, white only-Satins

122 Satin, all colors but white-Satins

123 All other Breed Fur, All colors-American Chinchilla, American Sable, Dwarf Hotot, Flemish Giants, French Lops, Hotot, Holland Lops, Lilac, Mini Lops, Netherland Dwarfs, Silver Fox, Standard Chinchilla

124 Fryer Fur, all colors (a rabbit from the meat pen class)

WOOL CLASS:

All wool breed rabbits are shown together and will be separated into two groups, white and colored. Breeds for the wool classes are English Angora, French Angora, Satin Angora, Giant Angora, American Fuzzy Lop and Jersey Wooly.

CLASS:

125 Wool, white only

126 Wool, all colors

DEPARTMENT J
DIVISION 11 - JUNIOR BREEDING SHEEP SHOW (4-H & FFA)

Superintendent: Andy Perkins / Wendy Boardman

1. **Health Certificate Required for all Livestock.** At any time a licensed Wyoming veterinarian can ask any animal to leave the fairground if he/ she feels there are health concerns or issues.
2. All breeding sheep, yearlings and older, must be shorn after January 1st, of current year.
3. A flock shall consist of 1 yearling or ram lamb, 2 yearling ewes, and 2 ewe lambs which are owned by the exhibitor.
4. Get of Sire shall consist of 4 lambs or yearlings, or both, of either sex, from 1 sire, which were bred and are owned by the exhibitor.
5. All breeding sheep will show by breeds.
6. **NO** artificial color, paint, or powder is allowed on breeding sheep.
7. Extreme docking of lambs is **NOT** acceptable animal husbandry practice.
8. Any lambs showing signs of rectal prolapse shall be disqualified and must be immediately removed from the fairgrounds by the exhibitor.
9. Drenching as a method to source nutrition for an animal is **PROHIBITED** unless approved in writing by a licensed Wyoming veterinarian and presented to the Big Horn County Fair Manager and Advisory Committee.
10. There will be **NO** muzzles, of any type, allowed on youth livestock unless approved by a licensed Wyoming veterinarian in writing on the Health Certificate.
11. All Lambs must **NOT** show any sign of active club lamb fungus.

PREMIUMS: 1st=\$8; 2nd=\$7; 3rd=\$6; 4th=\$5; 5th=\$4; & 6th=\$3

Class/ Breed Grand & Reserve Champion: Ribbon

Overall Grand Champion Female: \$15

Overall Reserve Champion Female: \$10

Overall Grand Champion Male: \$15

Overall Reserve Champion Male: \$10

BREEDS:

A. Columbia
 B. Dorset
 C. Hampshire

D. Rambouillet
 E. Suffolk
 F. Targhee

G. Any Other Purebred
 H. Commercial, Crossbred, Wether Type

CLASS:

	A	B	C	D	E	F	G	H
Ram, 1 yr old & under 2 yrs	001	011	021	031	044	051	061	071
Winter Ram lamb (born Jan. 1 & Feb. 15 of current year)	002	012	022	032	042	052	062	072
Spring Ram lamb (born Feb. 16 & June 1 of current year)	003	013	023	033	043	053	063	073
Pen of 2 Ram Lambs	004	014	024	034	044	054	064	074
Ewe, 1 yr. old & under 2 yrs	005	015	025	035	045	055	065	075
Winter Ewe lamb (born Jan. 1 & Feb. 15 of current year)	006	016	026	036	046	056	066	076
Spring Ewe lamb (born Feb. 16 & June 1 of current year)	007	017	027	037	047	057	067	077
Pen of 2 Ewe lambs	008	018	028	038	048	058	068	078
Best 4 head of lambs from one exhibitor (Both sexes represented)	009	019	029	039	049	059	069	079
Flock (consisting of 1 ram, 4 ewes, any age)	010	020	030	040	050	060	070	080

County Only

Ewe, Aged, 2 yrs & older	081	083	085	087	089	091	093	095
Ram, Aged, 2 yrs & older	082	084	086	088	090	092	094	096

DEPARTMENT J
DIVISION 1201-1203- JUNIOR MARKET LAMB (4-H & FFA)
Superintendent: Andy Perkins / Sara and Dan Halloway

1. **Health Certificate Required for all Livestock.** At any time a licensed Wyoming veterinarian can ask any animal to leave the fairground if he/ she feels there are health concerns or issues.
2. Lambs entered in this division may be ewes or wethers.
3. All Market Lambs must be totally and uniformly slick shorn within 10 days of the Fair. No more than 1/4". Lambs will be checked at scale to determine breed and length of wool.
4. **All Lambs must NOT show any sign of active club lamb fungus.**
5. Extreme docking of lambs in **NOT** acceptable animal husbandry practice.
6. Any lamb showing signs of rectal prolapse shall be disqualified and must be immediately removed from the show area by the exhibitor.
7. Market Lambs are **NOT** allowed to have any artificial color, paint, or powder used on the animal.
8. Classes will be established by the show committee, (1 FFA Advisor, 1 4H Educator, and the Show Superintendent) following weigh-ins using natural or logical weight breaks, attempting not to exceed 20 head per class.
9. All Market Lambs **MUST** be born after January 1st of the current year and must have their lamb teeth in place.
10. All Market Lambs exhibits must be owned in the name of one individual by June 1st of current year with the exception of the family animal which will **NOT** be allowed to go to State Fair.
11. The slapping or lifting of Market Lambs in the show ring is **NOT ALLOWED!** All lambs must have four feet on the ground during the judge's inspection or handling. Lifting feet off the ground or placing feet on any support or altered ring surface is not acceptable. Exhibitors will receive one warning if they are found lifting or slapping lambs. Second offenses will result in automatic exhibitor and animal **DISQUALIFICATION**.
12. Drenching as a method to source nutrition for an animal is **PROHIBITED** unless approved in writing by a licensed Wyoming veterinarian and presented to the Big Horn County Fair Manager and Advisory Committee.
13. There will be **NO MUZZLES**, of any type, allowed on youth livestock unless approved by a licensed Wyoming veterinarian in writing **on the Health Certificate**.
14. Animals will be weighed one time. No weigh-backs are allowed. Market Lambs must weigh a minimum of 100 lbs. Underweight lambs will not be allowed to sell. Underweight lambs can be shown in feeder lamb classes.

15. Animals will be allowed to show or sell at the **judge's discretion**.

PREMIUMS: 1st=\$8; 2nd=\$7; 3rd=\$6; 4th=\$5; 5th=\$4; & 6th=\$3

Class Grand & Reserve Champion: Ribbon

Overall Grand Champion \$15

Overall Reserve Champion \$10

Championship Feeder & Orphan Premiums: Ribbons Only

Division 1201– Black Face Market Lamb

Division 1202– Speckled Face Market Lamb

Division 1203– White Face Market Lamb

CLASS:

01 Initial Weight Class

02 Pen of Three Market Lambs

03 Orphan Lamb (county only) ~ (Lambs over 110 lbs. may be selected to show in the Market class or Orphan class, but not both. Orphan lambs under 110# cannot show in Market classes & are not eligible to sell in Jr. Livestock Sale)

**** Any lamb not making the minimum weight will be automatically entered into the feeder lamb show****

*****JUNIOR (4-H, FFA) BREEDER TROPHY*****

A trophy will be given to the Big Horn County Breeder of highest placing market lamb, steer, and swine. Livestock must have been bred and raised in Big Horn County. Trophy will be awarded at the beginning of the Jr. Livestock Sale.

DEPARTMENT J
DIVISION 13 - JUNIOR BREEDING SWINE (4-H & FFA)
Superintendents: Steve & Jamie Wamhoff and Austin Layne

1. **Health Certificate Required for all Livestock.** At any time a licensed Wyoming veterinarian can ask any animal to leave the fairground if he/ she feels there are health concerns or issues.
2. No animal may be taken out of a pen class and shown individually.
3. Drenching as a method to source nutrition for an animal is **PROHIBITED** unless approved in writing by a licensed Wyoming veterinarian and presented to the Big Horn County Fair Manager and Advisory Committee.
4. **Dates for determining boar and sow ages will be as follows:** Jr. Boar or Gilt - farrowed between March 1 and April 30, or current year. Sr. Boar or Gilt - farrowed between Jan. 1 and Feb. 28 of current year.
5. **No oil or powder allowed on hogs. WATER ONLY!!!**
6. No sows or boars farrowed prior to the current year will be shown.
7. Boar exhibits must be of high quality. Purebred or Crossbred Boars may be shown.

PREMIUMS: 1st=\$8; 2nd=\$7; 3rd=\$6; 4th=\$5; 5th=\$4; & 6th=\$3

Class/ Breed Grand & Reserve Champion: Ribbon

Overall Grand Champion Male: \$15 Overall Reserve Champion Male: \$10

Overall Grand Champion Female: \$15 Overall Reserve Champion Female: \$10

BREEDS:

- | | |
|--------------|----------------------------|
| A. Duroc | D. Crossbreed |
| B. Yorkshire | E. Any other colored breed |
| C. Hampshire | F. Any other white breed |

Class code for this division will be: J-12-(class # here)

CLASS:

	A	B	C	D	E	F
Jr. Gilt - farrowed after March 1, of current year	01	03	05	07	09	11
Sr. Gilt - farrowed between January 1 & February 28, of current year	02	04	06	08	10	12

BOARS - ALL BREEDS:

Jr. Boar- farrowed after March 1, of current year	13
Sr. Boar - farrowed between January 1 & February 28, of current year	14

DEPARTMENT J
DIVISION 14 - JUNIOR MARKET SWINE (4-H & FFA)
Superintendents: Steve & Jamie Wamhoff and Austin Layne
ALL LIVESTOCK MUST HAVE A CURRENT HEALTH CERTIFICATE.

1. **Health Certificate Required for all Livestock.** At any time a licensed Wyoming veterinarian can ask any animal to leave the fairground if he/ she feels there are health concerns or issues.
2. Market Swine Classes will be established by weight using logical separations. Classes will be established as needed by the show committee (1 FFA Advisor, 1 4H Educator, and the Show Superintendent) following weigh-in.
3. Drenching as a method to source nutrition for an animal is **PROHIBITED** unless approved in writing by a licensed Wyoming veterinarian and presented to the Big Horn County Fair Manager and Advisory Committee.
4. All swine exhibited must be owned in the name of one individual member by June 1st of current year with the exception of the family animal which will not be allowed to go to State Fair.
5. Animals will be allowed to show or sell at the judge's discretion.
6. Only Exhibitors and barn committee are allowed in the alley during the show and sale.

PREMIUMS: 1st=\$8; 2nd=\$7; 3rd=\$6; 4th=\$5; 5th=\$4; & 6th=\$3

Class Grand & Reserve Champion: Ribbon Championship Feeder Premiums: Ribbons Only

Overall Grand Champion \$15 Overall Reserve Champion \$10

CLASS:

- 01 Market Swine - **Note: Enter all Market Swine in Division 13, Class 01.**
- 02 Pen of Three Market Swine (Swine must be from same Club or FFA Chapter, 210 lbs. or over, any breed or crossbreed)
- 03 Feeders—any swine not making weight will automatically be put into a feeder class

*****JUNIOR (4-H, FFA) BREEDER TROPHY*****

A trophy will be given to the Big Horn County Breeder of highest placing market lamb, steer, and swine. Livestock must have been bred and raised in Big Horn County. Trophy will be awarded at the beginning of the Jr. Livestock Sale.

DEPARTMENT J
DIVISION 15 JUNIOR POULTRY (COUNTY ONLY) (4-H & FFA)
SUPERINTENDENT: Dusti Tryon

1. **Health Certificate Required for all Livestock.** At any time a licensed Wyoming veterinarian can ask any animal to leave the fairground if he/ she feels there are health concerns or issues.
2. Animals will be allowed to show or sell at the **Judge's discretion.**
3. Poultry entered in the Youth/Junior Show (4H and FFA) are not eligible in Open Class.
4. **NO** fowl will be allowed to compete for more than one prize. (Individual birds entered as trios will **NOT** be permitted to compete for individual prizes **NOR** compete as part of another trio.)
5. Owners **MUST CARE FOR THEIR OWN POULTRY**, which **MUST BE FED AND WATERED BEFORE 9:00AM EACH DAY.** Exhibitors of poultry not cared for will forfeit premiums. **NO** exhibits will be removed from the barn early without written permission from the Fair Manager. If any bird is removed without permission, the exhibitor will forfeit all premium money and ribbons.
6. Classes will be judged based on the American Standards of Perfection.
7. In classes with no competition, the Judge will give the award which he/she deems the entry merits.
8. Pigeons will be judged as singles.
9. **BARN OPEN HOURS: 7:00 AM to 9:00 PM Daily. Barn Will be locked at night!**

PREMIUMS: 1st=\$8; 2nd=\$7; 3rd=\$6; 4th=\$5; 5th=\$4; & 6th=\$3

Class Grand & Reserve Champion: Ribbon

Overall Grand Champion Male : \$15	Overall Reserve Champion Male: \$10
Overall Grand Champion Female: \$15	Overall Reserve Champion Female: \$10
GRAND CHAMPION FEMALE: \$3	Reserve Champion Female: Ribbon

CHICKENS

MALE OR FEMALE & AGE:

- A. Cock - male, 1 yr. or older
- B. Cockerel - male, less than 1 yr.
- C. Hen - female, 1 yr. or older
- D. Pullet - female, less than 1 yr

- E. Mature Trio -1 cock & 2 hens of same breed & variety
- F. Young Trio - 1 cockerel & 2 pullets of same breed & variety
- G. Fryer Pen of Cockerels
- H. Fryer Pen of Pullets

STANDARD POULTRY

CLASS:

American
 Asiatic
 English
 Mediterranean
 Continental (N. European, Polish, French)
 Other Breeds (Standard)
 Fryer Pens

A	B	C	D	E	F	G	H
001	002	003	004	005	006	*	*
007	008	009	010	011	012	*	*
013	014	015	016	017	018	*	*
019	020	021	022	023	024	*	*
025	026	027	028	029	030	*	*
031	032	033	034	035	036	*	*
						037	038

BANTAM POULTRY:

CLASS:

Game Breeds
 Single Comb, Clean-Legged (other than game bantams)
 Rose Comb Clean-Legged Bantam
 All other Comb, Clean-Legged Bantams
 Feather Legged Bantams

039	040	041	042	043	044	*	*
045	046	047	048	049	050	*	*
051	052	053	054	055	056	*	*
057	058	059	060	061	062	*	*
063	064	065	066	067	068	*	*

069 Production Class - 3 females
 070 Pen of 3 - cocks
 071 Pen of 3 - Hens

072 Eggs, Brown, 1 dozen
 073 Eggs, White, 1 dozen
 074 Eggs, Any Other, 1 dozen

DEPARTMENT J
DIVISION 15 JUNIOR POULTRY (COUNTY ONLY) (4-H & FFA)

DIVISION 15 - TURKEYS

CLASS:

ALL STANDARD VARIETIES (as listed in the American Standard of Perfection)

- 075 Old Tom, male one year and older
- 076 Young Tom, male less than one year old
- 077 Old Hen, female one year and older
- 078 Young Hen, female less than one year old
- 079 Mature Trio - 1 Tom & 2 Hens, over 1 yr, of same breed & variety
- 080 Young Trio - 1 Tom & 2 Hens, under 1 yr, of same breed & variety

DIVISION 15 - WATERFOWL

- | | |
|--|--|
| A. Old Drake - male one year old and older | E. Gander - male one year old and older |
| B. Young Drake - male less than one year old | F. Young Gander - male under one year old |
| C. Old Hen - female one year old and older | G. Goose - female one year old and older |
| D. Young Hen - female less than one year old | H. Young Goose - female under one year old |

DIVISION 15 - DUCKS

CLASS:

	A	B	C	D
HEAVY WEIGHT DUCKS (Saxony; Rouen; Pekin; Muscovy; Aylesbury)	081	082	083	084
MEDIUM WEIGHT DUCKS (Buff; Cayuga; Crested; Swedish)	085	086	087	088
LIGHT WEIGHT DUCKS (Runner; Magpie; Campbell)	089	090	091	092
BANTAM WEIGHT DUCKS	093	094	095	096

(Call; Carolina Wood; East Indie; Mallard; Mandarin; Spotted Australian)

DIVISION 15 - GEESE

CLASS:

	E	F	G	H
HEAVY WEIGHT (Toulouse; Emden; African)	097	098	099	100
MEDIUM WEIGHT (Sebastapol; Pilgrim; Am. Buff; Saddleback Pomeranian)	101	102	103	104
LIGHT WEIGHT (Tufted Roman; Egyptian; Chinese; Canada; Bar Head)	105	106	107	108

DIVISION 15 - ORNAMENTAL BIRDS

CLASS:

	HEN	COCK
Guinea Fowl	109	110
Peacocks	111	112
Pheasants	113	114
Quail	115	116
Any Other Ornamental Birds	117	118

DIVISION 15 - PIGEONS

- | | |
|--|---|
| A. Young Hen - female under one year old | C. Young Cock - male under one year old |
| B. Old Hen - female over one year old | D. Old Cock - male over one year old |

CLASS:

	A	B	C	D
Roller	119	120	121	122
Any Other	123	124	125	126



DEPARTMENT H
DIVISION 16 - 4H DOG SHOW
Superintendent: Linda Schwope



1. 4H member qualify to enter the State 4H Dog Show by qualifying in their county 4H Dog Show
2. For purposes of classification into junior (Age 8-10), intermediate (Age 11-13), and senior (Age 14-18) age divisions, all 4H members ages are determined as of January 1st of the year of the show.
3. 4H members carrying the dog project may use co-owned dogs (owned by the immediate family). The member must have sole care, training, and showing of that dog for the current 4H year and have a training contract.
4. All animal entries of bonafide Wyoming origin must be accompanied by an official health certificate issued at the point of origin by an accredited veterinarian. Certificates for dog entries must show current immunizations as per state veterinary guidelines. **NO animals will be allowed to exhibit at the Big Horn County Fair without a valid Animal Health Certificate.**
5. Leased dogs are allowed at the state level, only with a training contract!
6. The co-ownership agreement, training contract, and dog ID sheets **MUST ALL** be completed and submitted to the BHC 4H Office, no later than **JUNE 1st** of current 4H year. **NO EXCEPTIONS.**
Ownership: The dog lives in the same residence with the 4H member and is owned by the 4H youth or immediate family member (Grandparents, Mother, Father, Sister, Brother.)
Co-Ownership: Ownership ID Sheets extends beyond the family with two or more names on the papers to prove co-ownership exists. One of the names on the ID Sheet must be the 4H youth or immediate family member.
Dog Training Contract: The 4H member may enter into an agreement to train someone else's dog in situations that may benefit the member, the dog, or both. This arrangement is used for families with the inability to own a dog. The training contract should **NOT** be used as a substitute for normal dog ownership.
7. **ALL DOGS MUST BE ON LEASH** (excluding competition) and **MUST BE UNDER CONTROL AT ALL TIMES!**
8. Vicious dogs will be dismissed from the ring and must be removed from the premises.
9. Females in season will be allowed in classes. However, they will go through at the end of all classes.
10. Spayed, monochid, and neutered dogs may be shown without judging discrimination.
11. The show committee reserves the right to ask anyone violating these rules to leave.
12. Judging of classes will be done with AKC rules as guide lines, however, specific Wyoming 4H Dog Show Rules (Rule number 1,2,3, and 4) will supersede AKC rules.

ALL EXHIBITORS MUST CLEAN UP AFTER THEIR OWN ANIMAL!!!!!!

Section 1– Dog Showmanship

Dog Showmanship (See Division 79 - Classes 10 - 12)

Section 2 - Obedience

1. A 4-H member may compete in only one obedience class per dog.
2. The first-year class is for members who are in their first year of the dog project, not the first year with a new dog. It is designed as a training class for members who do not feel competent to start in the On Leash class. Members may compete in the first year class only once.
3. No dog can compete in any one class more than two years in a row. Members advance from On Leash A to Novice A or from On Leash B to Novice B. On Leash B is for the dog or exhibitor with previous experience in the class. An exhibitor who begins in the A group with a dog stays in the A group for each class. The same is true for the B group.
4. 4-H members with an obedience dog shown previously by another 4-H handler or AKC Obedience Title must show the dog by these guidelines.
 - a. Junior 4-H'ers may move back or down one level
 - b. Senior 4-H'ers must show the dog at the highest level
5. Males and females will be shown in the same class. Females in heat will be shown last and must be kept away from the obedience ring until call time.
6. A dog having a qualifying score of 170 points at the county show must advance to the next higher level the following year.
7. Score Sheets: The Wyoming 4-H dog score sheets were designed for the benefit of 4-H members. They are intended as guides for judges. Judges use their discretion in deciding the seriousness of errors.
8. An exhibitor must show their dog with a six-foot leash.
9. Dogs soiling in the ring will be disqualified.

PREMIUMS: 1st=\$8; 2nd=\$7; 3rd=\$6; 4th=\$5; 5th=\$4; & 6th=\$3

Class Grand & Reserve Champion: Ribbon

Overall Grand Champion: \$15

Reserve Grand Champion: \$10

CLASS:

- 01 FIRST YEAR BEGINNER NOVICE
- 02 ON LEASH A
- 03 ON LEASH B
- 04 NOVICE A (On and Off Leash): For dogs that have not received a C.D. title
- 05 NOVICE B (On and Off Leash): For dogs having an AKC qualifying score (170) in AKC Novice
- 06 GRADUATE NOVICE A: For dogs that have received a C.D. title. Dogs must not have received C.D.X. (No Title Required).
- 07 GRADUATE NOVICE B: For dogs having an AKC qualifying score (170) in AKC Graduate.
- 08 OPEN A (Off Leash): For dogs without C.D.X. (No title required.)
- 09 OPEN B (Off Leash): For dogs having an AKC qualifying score (170) in AKC Open.
- 10 UTILITY A (Off Leash): For dogs that have received their C.D.X. title.
- 11 UTILITY B (Off Leash): For dogs having an AKC qualifying score (170) in AKC Utility

Section 3 - Conformation

1. Classes will be subdivided by breeds within a class, if numbers warrant. First place winners in classes 12 - 21 will compete for the Best in show trophy in conformation.
2. Exhibitors entering more than one dog in any class may be assisted only by another 4-H member (from the same county, if possible), if the dogs must be shown at the same time.
3. Classes 12-19 will be judged according to AKC standards, but it is not necessary that dogs be registered; they must be purebred - both animal parents.
4. Classes 20 and 21 will be judged according to the predominant breed characteristics.
5. Please see your 4-H educator for the list of breeds that are eligible for each group before entering your dog.

CLASS:

12 Sporting group	16 Toy group	19 Any Other purebred dog
13 Hound group	17 Non-Sporting group	20 Any Other dog, over 14" group
14 Working group	18 Herding group	21 Any Other dog, under 14" group
15 Terrier group		

Section 4 - Agility

1. All competitors will start at level one. Advancements are allowed after one qualifying score to the next level. After three qualifying scores in Level One, Two and Three, advancement to the next level is mandatory. Same day advancement is not allowed from one level to another level.
2. An entry in the State 4-H Agility Contest must have competed in a county agility contest to qualify. To enter in Agility you must also have participated in another 4-H dog exhibit (obedience and/or confirmation) during the current 4-H year at your county fair. A qualifying score is not required in obedience classes, only participation at county fair.
3. 4-H members are not allowed to pass a level at the state show and compete in the next highest. They must compete in the level that they qualified for at county fair.
4. For additional information, please see the 4-H Dog Agility Guidelines available at your County Extension Office, the State 4-H Office or the Wyoming 4-H Web Page. (<http://www.Wyoming4H.org>)

Agility Level 1:

22 Under 10"	23 10" to 15"	24 15" to 20"	25 Over 20"
--------------	---------------	---------------	-------------

Agility Level 2:

26 Under 10"	27 10" to 15"	28 15" to 20"	29 Over 20"
--------------	---------------	---------------	-------------

Ability Level 3:

30 Under 10"	31 10" to 15"	32 15" to 20"	33 Over 20"
--------------	---------------	---------------	-------------

Ability Level 4:

34 Under 10"	35 10" to 15"	36 15" to 20"	37 Over 20"
--------------	---------------	---------------	-------------

Ability Level 5:

38 Under 10"	39 10" to 15"	40 15" to 20"	41 Over 20"
--------------	---------------	---------------	-------------

Ability Level 6:

42 Under 10"	43 10" to 15"	44 15" to 20"	45 Over 20"
--------------	---------------	---------------	-------------

Section 5 - Rally

1. Eligible entries are identified and entered by each county 4-H Educator.
2. Youth can enter a single dog in only one rally class.
 - a. "A" classes are for dogs that have not had a quality Obedience or Rally score in AKC competitions or that do not have an Obedience or Rally Title in AKC competitions.
 - b. "B" classes are for dogs that have had a qualifying Obedience or Rally score in AKC competitions or that do have an Obedience or Rally Title in AKC competitions.
3. Dogs soiling in the ring will be disqualified.
4. All dogs must enter and leave the ring on leash. Those competing in on leash classes should do so with a 6-foot leash.
5. Collars may be flat buckle (leather or nylon) or choke chains.
6. No bait (dog treats) is allowed in the ring.

CLASS:

- 46 Junior Rookie with Novice Dog
- 47 Junior Veteran with Novice Dog
- 48 Junior Rookie with Advanced Dog
- 49 Junior Veteran with Advanced Dog
- 50 Junior Rookie with Excellent Dog
- 51 Junior Veteran with Excellent Dog
- 52 Intermediate Rookie with Novice Dog
- 53 Intermediate Veteran with Novice Dog
- 54 Intermediate Rookie with Advanced Dog
- 55 Intermediate Veteran with Advanced Dog
- 56 Intermediate Rookie with Excellent Dog
- 57 Intermediate Veteran with Excellent Dog
- 58 Senior Rookie with Novice Dog
- 59 Senior Veteran with Novice Dog
- 60 Senior Rookie with Advanced Dog
- 61 Senior Veteran with Advanced Dog
- 62 Senior Rookie with Excellent Dog
- 63 Senior Veteran with Excellent Dog

DEPARTMENT H
DIVISION 17 - 4-H AEROSPACE
Superintendent: Cyndi Stricker

1. Posters or display boards should have a method of hanging with the poster or display (hole drilled, string hanger, etc.)
2. **NO LIVE ROCKET ENGINES WILL BE ALLOWED IN ANY DISPLAY.**

Premiums: Purple, \$5; Blue, \$5; Red, \$4; White, \$2; (Danish)

CLASS:

Junior (8-10 years old)

- 01 First or second year in project
- 02 Three years in project

Intermediate (11-13 years old)

- 03 First or second year in project
- 04 Three years in project

Senior (14-18 years old)

- 05 First or second year in project
- 06 Three years in project

DEPARTMENT H
DIVISION 18 - 4-H ANIMAL PROJECTS
Superintendent: Cyndi Stricker

NO LIVE ANIMALS PERMITTED!!!

All live animals need to be entered in Jr Show (Yellow Pages)

Premiums: Purple, \$5; Blue, \$5; Red, \$4; White, \$2; (Danish)

YEAR:

A. Jr.(8-10 yrs) 1st/2nd yr in proj.

B. Jr.(8-10 yrs) 3rd yr in proj.

C. Int.(11-13 yrs) 1st/2nd yr in proj.

D. Int.(11-13 yrs) 3rd yr in proj.

E. Sr.(14-18 yrs) 1st/2nd yr in proj.

F. Sr.(14-18 yrs) 3rd yr in proj.

CLASS:

	A	B	C	D	E	F
Beef	01	02	03	04	05	06
Cat	07	08	09	10	11	12
Dairy Cattle	13	14	15	16	17	18
Dairy Goat	19	20	21	22	23	24
Dog	25	26	27	28	29	30
Horse	31	32	33	34	35	36
Meat Goat	37	38	39	40	41	42
Poultry	43	44	45	46	47	48
Rabbit	49	50	51	52	53	54
Sheep	55	56	57	58	59	60
Swine	61	62	63	64	65	66

DEPARTMENT H
DIVISION 19 - 4-H CAKE DECORATING
Superintendent: Cyndi Stricker

1. Open only to members enrolled in the cake decorating project.
2. Decorating must be done on an artificial cake form, such as Styrofoam or inverted cake pan. Do not exhibit on real cakes.
3. Exhibits should be placed on disposable plates or boards covered with foil, plastic or decorative covering, and allow 1" minimum for free space between cake and outer edge of plate or board.
4. Do not bring exhibits on glass plates or valued trays. The State Fair is not responsible for breakage.
5. Frosting should make a good base for the decorations.
6. Design should be suitable for the size and shape of cake. It should show good use of color and a pleasing combination of decorations.
7. Member must exhibit only in class of unit in which they are enrolled. See members' manual for details on exhibit requirement.
8. Posters should be limited to a maximum of 22" x 28". Put a small hole in upper center of poster for hanging. Display boards should not exceed 2' x 3'.
9. All exhibits with frosting that are not picked up by release of exhibits may be disposed of by 4-H management. Ribbons will be saved and given to respective counties.

Premiums: Purple, \$5; Blue, \$5; Red, \$4; White, \$2; (Danish)

CLASS:

Junior (8-10 years old)

- 01 First or second year in project
- 02 Three years in project

Intermediate (11-13 years old)

- 03 First or second year in project
- 04 Three years in project

Senior (14-18 years old)

- 05 First or second year in project
- 06 Three years in project

DEPARTMENT H
DIVISION 20- 4-H CHILD DEVELOPMENT
Superintendent: Cyndi Stricker

1. Only 4-H members enrolled in the 4-H Child Development project during the present year may compete in this class.

Premiums: Purple, \$5; Blue, \$5; Red, \$4; White, \$2; (Danish)

CLASS:

Junior (8-10 years old)

- 01 First or second year in project
- 02 Three years in project

Intermediate (11-13 years old)

- 03 First or second year in project
- 04 Three years in project

Senior (14-18 years old)

- 05 First or second year in project
- 06 Three years in project

DEPARTMENT H
DIVISION 21 - 4-H CITIZENSHIP

Superintendent: Cyndi Stricker

1. Pictures, posters or display boards not appropriately prepared for hanging will not be displayed.
2. Oversized exhibits will be displayed as space permits.

Premiums: Purple, \$5; Blue, \$5; Red, \$4; White, \$2; (Danish)

CLASS:

Junior (8-10 years old)

- 01 First or second year in project
- 02 Three years in project

Intermediate (11-13 years old)

- 03 First or second year in project
- 04 Three years in project

Senior (14-18 years old)

- 05 First or second year in project
- 06 Three years in project

DEPARTMENT H
DIVISION 22- 4H CLUB EXHIBITS

Superintendent: Cyndi Stricker

Premiums: Purple, \$5; Blue, \$5; Red, \$4; White, \$2; (Danish)

CLASS:

- 01 Any project completed by any 4-H club or 4-H group.

DEPARTMENT H
DIVISION 23 - 4-H COMPUTERS

Superintendent: Cyndi Stricker

1. Exhibit may be accompanied with an explanation of operation and directions for use or operating.

Premiums: Purple, \$5; Blue, \$5; Red, \$4; White, \$2; (Danish)

CLASS:

Junior (8-10 years old)

- 01 First or second year in project
- 02 Three years in project

Intermediate (11-13 years old)

- 03 First or second year in project
- 04 Three years in project

Senior (14-18 years old)

- 05 First or second year in project
- 06 Three years in project

DEPARTMENT H
DIVISION 24 - 4-H ELECTRICITY

Superintendent: Cyndi Stricker

1. Put a small hole in the upper center of the display board and poster for hanging.
2. Exhibits will be judged on general appearance, electrical integrity, safe construction and technical accuracy.

Premiums: Purple, \$5; Blue, \$5; Red, \$4; White, \$2; (Danish)

CLASS:

Junior (8-10 years old)

- 01 First or second year in project
- 02 Three years in project

Intermediate (11-13 years old)

- 03 First or second year in project
- 04 Three years in project

Senior (14-18 years old)

- 05 First or second year in project
- 06 Three years in project

DEPARTMENT H
DIVISION 25 - 4-H ENTOMOLOGY

Superintendent: Cyndi Stricker

1. Insect collections must be display collections (specimens must be visible without opening a box). Order and individual specimen labels are available from the state 4-H bulletin room. Individual specimen labels should include:

Line 1: State and location in state where specimen was located (WY: 5 mi N. Cheyenne)

Line 2: Collection date and where specimen was found (23-VI -98, on alfalfa)

Line 3: Name of collector (ex: COL: B. Smith)

2. Posters or displays must have a hanging device.

3. ***No live insects or toxic substances allowed!!***

Premiums: Purple, \$5; Blue, \$5; Red, \$4; White, \$2; (Danish)

CLASS:

Junior (8-10 years old)

- 01 First or second year in project
- 02 Three years in project

Intermediate (11-13 years old)

- 03 First or second year in project
- 04 Three years in project

Senior (14-18 years old)

- 05 First or second year in project
- 06 Three years in project

DEPARTMENT H
DIVISION 26 - 4-H FABRIC and TEXTILES

Superintendent: Cyndi Stricker

1. Members should report any other person who was involved in the project and what they contributed.
2. Knitting and Quilting projects must each include historical information about the skills involved.

Premiums: Purple, \$5; Blue, \$5; Red, \$4; White, \$2; (Danish)

YEAR:

A. Jr.(8-10 yrs) 1st/2nd yr in proj.

B. Jr.(8-10 yrs) 3rd yr in proj.

C. Int.(11-13 yrs) 1st/2nd yr in proj.

D. Int.(11-13 yrs) 3rd yr in proj.

E. Sr.(14-18 yrs) 1st/2nd yr in proj.

F. Sr.(14-18 yrs) 3rd yr in proj.

CLASS:

Crocheting

Fabric and Fashion Construction

Fabric and Fashion Buymanship

Knitting

Quilting

A

B

C

D

E

F

01

02

03

04

05

06

07

08

09

10

11

12

13

14

15

16

17

18

19

20

21

22

23

24

25

26

27

28

29

30

DEPARTMENT H
DIVISION 27 - 4H Fashion Review Contest
Premiums: Purple, \$5; Blue=\$5, Red=\$4, White=\$2 (Danish)

CLASS:

Junior (8-10 years old)

- 01 Construction
- 02 Ready to Wear

Intermediate (11-13 years old)

- 03 Construction
- 04 Ready to Wear

Senior (14-18 years old)

- 05 Construction
- 06 Ready to Wear

DEPARTMENT H
DIVISION 28 - 4-H FOOD and NUTRITION
Superintendent: Lori Hughes

1. More than one entry may be entered per class, as long as entries display different techniques. For example: a 4-H member could enter a sponge cake, coffee cake and an angel food cake.
2. When single items are exhibited (rolls, cookies, biscuits, etc.) enter 5 items for each class.
3. When whole items are exhibited (cake, loaves, etc.), enter one-fourth of the item. **ALL BREADS;** Take an end-cut of the loaf, cut top crust to bottom crust. Bread Machine bread - Mixes are not allowed.
4. Exhibit food on 6 inch or smaller plastic coated or Styrofoam plate when possible.
5. Recipes are required on **ALL** items. Recipes will **NOT** be returned and become the property of 4-H. Recipes must include the member's name, age and county they are representing.
6. Only enter foods that can be safely stored at room temperature. Foods entered must be suitable for freezing prior to State Fair. Foods determined to be unsafe at room temperature will be disqualified, with the decision of the judge being final. (For example: do not enter pies, casseroles or items with cream cheese frosting, etc.)

Premiums: Purple, \$5; Blue, \$5; Red, \$4; White, \$2; (Danish)

CLASS:

Junior (8-10 years old)

- 01 First or second year in project
- 02 Three years in project

Intermediate (11-13 years old)

- 03 First or second year in project
- 04 Three years in project

Senior (14-18 years old)

- 05 First or second year in project
- 06 Three years in project

DEPARTMENT H
DIVISION 29 - 4-H FOOD PRESERVATION
Superintendent: Lori Hughes

1. Open to members enrolled in Food Preservation or other food project. All exhibits must have the 4-H foods preservation label attached in some fashion.
2. All canned fruits, vegetables, meats, and pickle products must be prepared following the procedures referenced below, including appropriate altitude adjustments. Jelly products (jellies, jams, conserves, marmalades, butters) must meet the minimum processing times, including appropriate altitude adjustments. Specific procedures, altitude adjustments, and processing times that must be followed can be found in the **September 1994 United States Department of Agriculture (USDA) "Complete Guide to Home Canning"** (available, UW Cooperative Extension Service or at <http://www.uwyo.edu/cesnutrition/Preser.htm>. For high altitude conversions: ces.uwyo.edu/altitude_adjusters_altitudes_in. For food safety material: [http://uwacadweb.uwyo.edu/cesnutrition Publications_Main](http://uwacadweb.uwyo.edu/cesnutrition/Publications_Main)
3. ***All canned goods should be exhibited without rings.*** Leave rings on canned goods until arrival at fair - remove for judging. The preservation label should be securely attached to the jar with the entry form rubber banded to the jar.
4. Canned goods must be exhibited in regulation canning jars (half-pint, pint or quart). All jelly products (jellies, jams, conserves, marmalades, butters) must be processed in a boiling water bath to be judged. Paraffin sealed jars will not be judged. Jelly products can be exhibited in one-half (1/2) cup regulation jars. For instructions, check with your Extension office or the UW CES Nutrition Website: <http://www.uwyo.edu/cesnutrition> click on UW Food & Nutrition Publications.
5. For food safety reasons, meat jerky entries must be prepared using the boiling brine method recommended by the University of Wyoming Cooperative Extension Service, and the recipe must accompany the product. To obtain this recipe, contact your Extension Office or go to the UWCES Food and Nutrition website at www.uwyo.edu/cesnutrition and click on "UWCES publications." Ground jerky products **will be disqualified** because they cannot be processed in boiling brine.
6. More than one item can be entered per class, as long as entries display different skills learned. For example, dried herbs should be entered as a collection. Like items (i.e. peaches canned in juice and peaches canned in water) should be entered as a collection or the best jar entered. Entries should display the member's best work and skills learned.

Premiums: Purple, \$5; Blue, \$5; Red, \$4; White, \$2; (Danish)

CLASS:

Junior (8-10 years old)

- 01 First or second year in project
- 02 Three years in project

Intermediate (11-13 years old)

- 03 First or second year in project
- 04 Three years in project

Senior (14-18 years old)

- 05 First or second year in project
- 06 Three years in project

DEPARTMENT H
DIVISION 30 - 4-H GARDENING
Superintendent: Cyndi Stricker

1. Exhibit plates for vegetables will be provided by Wyoming State Fair.
2. Please use zip close bags for easy removal.
3. Superintendent will have the authority to dispose of entries which have begun to spoil before the end of fair. Exhibitors will still receive their ribbons and awards.
4. Some vegetables may be removed after judging for use in the vegetable judging contest. Exhibitors will still receive ribbons and awards.
5. Drawings, charts, and mounted displays should be limited to a maximum size of 22" x 28". Pictures, posters, or display boards not appropriately prepared for hanging will not be displayed.
6. See Open Class Vegetables and Fruit Division for suggested number per plate.

Premiums: Purple, \$5; Blue, \$5; Red, \$4; White, \$2; (Danish)

CLASS:

Junior (8-10 years old)

- 01 First or second year in project
- 02 Three years in project

Intermediate (11-13 years old)

- 03 First or second year in project
- 04 Three years in project

Senior (14-18 years old)

- 05 First or second year in project
- 06 Three years in project

DEPARTMENT H
DIVISION 31 - 4-H GEOLOGY
Superintendent: Cyndi Stricker

1. Use display board or box not to exceed 20" x 24" suitable for vertical display. Attach specimens with wire to the board or box so there is no possibility of their coming loose.

Premiums: Purple, \$5; Blue, \$5; Red, \$4; White, \$2; (Danish)

CLASS:

Junior (8-10 years old)

- 01 First or second year in project
- 02 Three years in project

Intermediate (11-13 years old)

- 03 First or second year in project
- 04 Three years in project

Senior (14-18 years old)

- 05 First or second year in project
- 06 Three years in project

DEPARTMENT H
DIVISION 32 - 4-H GIS/GPS
Superintendent: Cyndi Stricker

Premiums: Purple, \$5; Blue, \$5; Red, \$4; White, \$2; (Danish)

CLASS:

Junior (8-10 years old)

- 01 First or second year in project
- 02 Three years in project

Intermediate (11-13 years old)

- 03 First or second year in project
- 04 Three years in project

Senior (14-18 years old)

- 05 First or second year in project
- 06 Three years in project

DEPARTMENT H
DIVISION 33 - 4-H HEALTH
Superintendent: Cyndi Stricker

1. Pictures, posters or display boards not appropriately prepared for hanging will not be displayed.

NOTE: Oversized exhibits will be displayed as space permits.

Premiums: Purple, \$5; Blue, \$5; Red, \$4; White, \$2; (Danish)

CLASS:

Junior (8-10 years old)

- 01 First or second year in project
- 02 Three years in project

Intermediate (11-13 years old)

- 03 First or second year in project
- 04 Three years in project

Senior (14-18 years old)

- 05 First or second year in project
- 06 Three years in project

DEPARTMENT H
DIVISION 34 - 4-H HORTICULTURE
Superintend: Cyndi Stricker

1. See Open Class Flowers division for suggested entries.

Premiums: Purple, \$5; Blue, \$5; Red, \$4; White, \$2; (Danish)

CLASS

Junior (8-10 years old)

- 01 First or second year in project
- 02 Three years in project

Intermediate (11-13 years old)

- 03 First or second year in project
- 04 Three years in project

Senior (14-18 years old)

- 05 First or second year in project
- 06 Three years in project

DEPARTMENT H
DIVISION 35 - 4-H INTERIOR DESIGN
Superintendent: Cyndi Stricker

1. Each article should have a securely attached entry tag and skills summary statements. Any additional information (type of material, finishes, etc.) is helpful.

Premiums: Purple, \$5; Blue, \$5; Red, \$4; White, \$2; (Danish)

ARTICLES FOR MEMBERS ENROLLED IN "ROOM MAGIC"

CLASS:

Junior (8-10 years old)

- 01 First or second year in project
- 02 Three years in project

Intermediate (11-13 years old)

- 03 First or second year in project
- 04 Three years in project

Senior (14-18 years old)

- 05 First or second year in project
- 06 Three years in project

DEPARTMENT H
DIVISION 36 - 4-H JUDGING PROJECTS

Superintendent: Cyndi Stricker

Premiums: Purple, \$5; Blue, \$5; Red, \$4; White, \$2; (Danish)

YEAR:

- A. Jr.(8-10 yrs) 1st/2nd yr in proj.
B. Jr.(8-10 yrs) 3rd yr in proj.

- C. Int.(11-13 yrs) 1st/2nd yr in proj.
D. Int.(11-13 yrs) 3rd yr in proj.

- E. Sr.(14-18 yrs) 1st/2nd yr in proj.
F. Sr.(14-18 yrs) 3rd yr in proj.

CLASS:

	A	B	C	D	E	F
Horse	01	02	03	04	05	06
Livestock	07	08	09	10	11	12
Meat	13	14	15	16	17	18
Vegetables	19	20	21	22	23	24
Wool	25	26	27	28	29	30

DEPARTMENT H
DIVISION 37 - 4-H LEATHER CRAFT

Superintendent: Cyndi Stricker

1. More than one entry may be made in "any other item" classes. However, exhibits **MUST** be of a different nature. Example: there may be a leather necktie and a leather halter, but **NOT** two leather neckties.
2. Do not send buckles with belts, bulbs with lamps, wooden legs with camp stools, or clock movements with clocks. Fair and 4-H are not responsible for missing or broken items. Dyeing will be considered in the judging of leather articles.
3. If you make an item from a kit, clearly explain the type of kit used on the skills summary sheet.

Premiums: Purple, \$5; Blue, \$5; Red, \$4; White, \$2; (Danish)

CLASS:

Junior (8-10 years old)

- 01 First or second year in project
02 Three years in project

Intermediate (11-13 years old)

- 03 First or second year in project
04 Three years in project

Senior (14-18 years old)

- 05 First or second year in project
06 Three years in project

DEPARTMENT H
DIVISION 38 - 4-H NATURE AND ECOLOGY

Superintendent: Cyndi Stricker

1. Posters or display board exhibits must come with a sufficient hanging device to be displayed.

Premiums: Purple, \$5; Blue, \$5; Red, \$4; White, \$2; (Danish)

CLASS:

Junior (8-10 years old)

- 01 First or second year in project
02 Three years in project

Intermediate (11-13 years old)

- 03 First or second year in project
04 Three years in project

Senior (14-18 years old)

- 05 First or second year in project
06 Three years in project

DEPARTMENT H
DIVISION 39 - 4-H PHOTOGRAPHY

Superintendent: Cyndi Stricker

1. Exhibits shall be mounted securely on a **stiff mounting board** of any color. Size of board will be appropriate to the photo.
2. Ensure a hanging hole in the mounting board at top center or holes on left and right edges.
3. **NO breakable glass allowed** - use of Plexiglas or shrink plastic is allowed.

Premiums: Purple, \$5; Blue, \$5; Red, \$4; White, \$2; (Danish)

CLASS:

Junior (8-10 years old)

- 01 First or second year in project
02 Three years in project

Intermediate (11-13 years old)

- 03 First or second year in project
04 Three years in project

Senior (14-18 years old)

- 05 First or second year in project
06 Three years in project

DEPARTMENT H
DIVISION 40 - 4-H POCKET PET PROJECT

Superintendent: Cyndi Stricker

Premiums: Purple, \$5; Blue, \$5; Red, \$4; White, \$2; (Danish)

CLASS:

Junior (8-10 years old)

- 01 First or second year in project
02 Three years in project

Intermediate (11-13 years old)

- 03 First or second year in project
04 Three years in project

Senior (14-18 years old)

- 05 First or second year in project
06 Three years in project

DEPARTMENT H
DIVISION 41 - 4-H RANGE MANAGEMENT

Superintendent: Cyndi Stricker

Premiums: Purple, \$5; Blue, \$5; Red, \$4; White, \$2; (Danish)

CLASS:

Junior (8-10 years old)

- 01 First or second year in project
02 Three years in project

Intermediate (11-13 years old)

- 03 First or second year in project
04 Three years in project

Senior (14-18 years old)

- 05 First or second year in project
06 Three years in project

DEPARTMENT H
DIVISION 42 - 4-H RECREATION
Superintendent: Cyndi Stricker

1. Posters must have a sufficient hanging device.

Premiums: Purple, \$5; Blue, \$5; Red, \$4; White, \$2; (Danish)

YEAR:

- A. Jr.(8-10 yrs) 1st/2nd yr in proj.
 B. Jr.(8-10 yrs) 3rd yr in proj.

- C. Int.(11-13 yrs) 1st/2nd yr in proj.
 D. Int.(11-13 yrs) 3rd yr in proj.

- E. Sr.(14-18 yrs) 1st/2nd yr in proj.
 F. Sr.(14-18 yrs) 3rd yr in proj.

CLASS:

	A	B	C	D	E	F
Hunting	01	02	03	04	05	06
Recreation	07	08	09	10	11	12
Wildlife	13	14	15	16	17	18

DEPARTMENT H
DIVISION 43 - 4-H ROBOTICS
Superintendent: Cyndi Stricker

1. Exhibit may be accompanied with an explanation of operation and directions for use or operating.

Premiums: Purple, \$5; Blue, \$5; Red, \$4; White, \$2; (Danish)

CLASS:

Junior (8-10 years old)

- 01 First or second year in project
 02 Three years in project

Intermediate (11-13 years old)

- 03 First or second year in project
 04 Three years in project

Senior (14-18 years old)

- 05 First or second year in project
 06 Three years in project

DEPARTMENT H
DIVISION 44 - 4-H ROPECRAFT
Superintendent: Cyndi Stricker

1. Boards for mounting ropecraft should not exceed 2' x 2' and should be light plywood or Masonite. A hole should be made in the top center of the display board. The hole should be 1/2" down from the top of the board and be at least 1/4" in diameter. Boards without adequate holes may not be displayed.
 2. More than one entry may be made in "any other item" classes.

Premiums: Purple, \$5; Blue, \$5; Red, \$4; White, \$2; (Danish)

CLASS:

Junior (8-10 years old)

- 01 First or second year in project
 02 Three years in project

Intermediate (11-13 years old)

- 03 First or second year in project
 04 Three years in project

Senior (14-18 years old)

- 05 First or second year in project
 06 Three years in project

DEPARTMENT H
DIVISION 45 - 4-H SELF DETERMINED
Superintendent: Cyndi Stricker

*****All self-determined projects must have a completed approval form on file with the state 4-H office before fair.*****

NOTE: Oversized exhibits will be displayed as space permits.

1. An exhibit may be entered in the Self-Determined division only if it can't be entered in other classes in the premium book.
 2. No group entries allowed.
 3. Each exhibit in the Self-Determined area **must be accompanied** by an "information sheet" indicating:
 a. topic selected
 b. goals to be achieved
 c. how the project was carried out
 d. accomplishments

Exhibits that do not have this statement may be disqualified.

4. The exhibit will be judged on:
 a. how well the goals were met, or an explanation of how they were met
 b. suitability of methods or procedures
 c. clarity of explanation of exhibit
 d. achievement or accomplishment in project area
 5. Large exhibits such as automobiles will be displayed outside the 4-H exhibit building. These exhibits will be displayed at the exhibitor's own risk.
 6. Pictures, posters or display boards not appropriately prepared for hanging will not be displayed.
 7. No live exhibits will be accepted.
 8. Any large item which cannot be displayed in the exhibit hall must be checked in with the superintendent of the building.

Premiums: Purple, \$5; Blue, \$5; Red, \$4; White, \$2; (Danish)

CLASS:

Junior (8-10 years old)

- 01 First or second year in project
 02 Three years in project

Intermediate (11-13 years old)

- 03 First or second year in project
 04 Three years in project

Senior (14-18 years old)

- 05 First or second year in project
 06 Three years in project

DEPARTMENT H
DIVISION 46 - 4-H SHOOTING SPORTS

Superintendent: Cyndi Stricker

1. Poster or display board exhibits must come with a sufficient hanging device. Oversized exhibits will be displayed as space permits. Exhibits must be directly related to the sport of shooting.

****NO LIVE AMMUNITION PERMITTED!!!****

Premiums: Purple, \$5; Blue, \$5; Red, \$4; White, \$2; (Danish)

YEAR:

A. Jr.(8-10 yrs) 1st/2nd yr in proj.

B. Jr.(8-10 yrs) 3rd yr in proj.

C. Int.(11-13 yrs) 1st/2nd yr in proj.

D. Int.(11-13 yrs) 3rd yr in proj.

E. Sr.(14-18 yrs) 1st/2nd yr in proj.

F. Sr.(14-18 yrs) 3rd yr in proj.

CLASS:

Archery

Muzzle Loading

Pistol

Rifle

Shotgun

A

B

C

D

E

F

01

02

03

04

05

06

07

08

09

10

11

12

13

14

15

16

17

18

19

20

21

22

23

24

24

25

26

27

28

29

DEPARTMENT H
DIVISION 47 - 4-H SPORT FISHING

Superintendent: Cyndi Stricker

1. Posters or display board exhibits must come with a sufficient hanging device to be displayed.

Premiums: Purple, \$5; Blue, \$5; Red, \$4; White, \$2; (Danish)

CLASS:

Junior (8-10 years old)

01 First or second year in project

02 Three years in project

Intermediate (11-13 years old)

03 First or second year in project

04 Three years in project

Senior (14-18 years old)

05 First or second year in project

06 Three years in project

DEPARTMENT H
DIVISION 48 - VETERINARY SCIENCE

Superintendent: Cyndi Stricker

1. A 4-H member may enter in more than one class.
2. *No dead or parts of a dead animal are allowed unless properly preserved. The County 4-H Office reserves the right to disqualify and dispose of any project considered a health hazard or potential health hazard.*

Premiums: Purple, \$5; Blue, \$5; Red, \$4; White, \$2; (Danish)

CLASS:

Junior (8-10 years old)

01 First or second year in project

02 Three years in project

Intermediate (11-13 years old)

03 First or second year in project

04 Three years in project

Senior (14-18 years old)

05 First or second year in project

06 Three years in project

DEPARTMENT H
DIVISION 49 - VISUAL ARTS

Superintendent: Cyndi Stricker

1. A project done in school should be eligible for display or show through only one organization. The organization should be chosen by the youth member - be that school or 4-H.
2. Each exhibit and piece of the exhibit must be identified with artist's name, age, county, year in project, and media used.
3. Oversize exhibits will be displayed as space permits.
4. Each exhibit **must** have an adequate hanger - either string or wire firmly attached. **Absolutely no pictures, posters or display boards will be displayed if not properly prepared.** The 4-H department is not responsible for breakage due to inadequate hangers. Pictures should be matted or framed. Framing will not be judged except as to its appropriateness on type of picture.
5. Please do not send frames with glass.
6. Exhibits in this division must have been created in one of the visual arts project areas during the current 4-H year.
7. Members may enter multiple entries as desired per class as long as items are significantly different from each other. Like items will be grouped in collections or portfolios and judged as a set. Entries should display the member's best work and skills earned.
8. An exhibit **may be** accompanied by a statement indicating:
 - what you started with and what technique you used
 - what you learned and what you would change
 - idea on purpose of the exhibit and any other special information you think the judge should know

Premiums: Purple, \$5; Blue, \$5; Red, \$4; White, \$2; (Danish)

CLASS:

Junior (8-10 years old)

01 First or second year in project

02 Three years in project

Intermediate (11-13 years old)

03 First or second year in project

04 Three years in project

Senior (14-18 years old)

05 First or second year in project

06 Three years in project

DEPARTMENT H
DIVISION 50 - 4-H WEB PAGES
Superintendent: Cyndi Stricker

Premiums: Purple, \$5; Blue, \$5; Red, \$4; White, \$2; (Danish)

CLASS:

Junior (8-10 years old)

- 01 First or second year in project
- 02 Three years in project

Intermediate (11-13 years old)

- 03 First or second year in project
- 04 Three years in project

Senior (14-18 years old)

- 05 First or second year in project
- 06 Three years in project

DEPARTMENT H
DIVISION 51 - 4-H WOODWORKING
Superintendent: Cyndi Stricker

- 1. More than one entry may be made if different in scope.

Premiums: Purple, \$5; Blue, \$5; Red, \$4; White, \$2; (Danish)

CLASS:

Junior (8-10 years old)

- 01 First or second year in project
- 02 Three years in project

Intermediate (11-13 years old)

- 03 First or second year in project
- 04 Three years in project

Senior (14-18 years old)

- 05 First or second year in project
- 06 Three years in project

DEPARTMENT H
DIVISION 52 - 4-H YOUTH LEADERSHIP
Superintendent: Cyndi Stricker

- 1. The leadership exhibit may be any item that tells the story of your project for the year - a "product", scrapbook, poster, etc.
- 2. Pictures, posters, or display boards should be appropriately prepared for hanging.
- 3. Can exhibit more than one item if items are different in scope.

Premiums: Purple, \$5; Blue, \$5; Red, \$4; White, \$2; (Danish)

CLASS:

Junior (8-10 years old)

- 01 First or second year in project
- 02 Three years in project

Intermediate (11-13 years old)

- 03 First or second year in project
- 04 Three years in project

Senior (14-18 years old)

- 05 First or second year in project
- 06 Three years in project

DEPARTMENT H
DIVISION 53 - 4-H SHOWMANSHIP
***** 4-H shows first on ODD years. *****

- 1. Showmanship is open to Juniors (8-10); Intermediates (11-13); and Seniors (14 and over). *Ages are as of January 1st of current year.*
- 2. Animals must meet ownership requirements and be carried in current 4-H projects.

PREMIUMS: 1st=\$8; 2nd=\$7; 3rd=\$6; 4th=\$5; 5th=\$4; & 6th=\$3

Grand Champion: Buckle Reserve Champion: Sweatshirt

***** Awards Sponsored by Junior Show Award Donors *****

CLASS:

01 Dairy Goat - Senior

02 Dairy Goat - Intermediate

03 Dairy Goat - Junior

04 Horse - Senior

05 Horse - Intermediate

06 Horse - Junior

07 Swine - Senior

08 Swine - Intermediate

09 Swine - Junior

10 Dog - Senior

11 Dog - Intermediate

12 Dog - Junior

13 Beef Cattle - Senior

14 Beef Cattle - Intermediate

15 Beef Cattle - Junior

16 Breeding Sheep - Senior

17 Breeding Sheep - Intermediate

18 Breeding Sheep - Junior

19 Market Lamb - Senior

20 Market Lamb - Intermediate

21 Market Lamb - Junior

22 Rabbits - Senior

23 Rabbits - Intermediate

24 Rabbits - Junior

25 Poultry - Senior

26 Poultry - Intermediate

27 Poultry - Junior

28 Meat Goat - Senior

29 Meat Goat - Intermediate

30 Meat Goat - Junior

DEPARTMENT F - NON LIVESTOCK

Superintendent: Bill Wood

General Rules for Animal Science

1. If an 7th grader has registered for Vo-Ag for the coming year as a eight grader, he or she is able to show in FFA.
2. FFA members are allowed to exhibit at County Fair two fairs after graduation.

DEPARTMENT F

DIVISION 1-1 - FFA AGRICULTURE MECHANICS

1. Entries will be judged on the basis of workmanship, evidence of sound planning, number and degree of skills involved, practicality, and agriculture usefulness of the entry.
2. All entries must be the student's work and result from the training program in agriculture mechanics.
3. The judge reserves the right to move entries into other classes in order to make up more judgable groups of entries.
4. Judge shall give greater consideration to an item built entirely by the students rather than a prefabricated item.
5. Entries in Classes 1 through 6 must be mounted on display boards that may be any size less than 2 feet by 4 feet. Display boards may represent several students' work. Points from these Classes will have equal value with other similar classes in judging sweepstakes. Individual items will not be judged. Boards not meeting the specifications will be placed below those boards that do.
6. All entries must be removed from equipment and placed in proper class area to be judged (Pickup bumpers etc.).
7. All projects not of quality will not be judged. This will be left to the discretion of the Superintendent. The items must be removed from the display area.
8. Any entries in the Agriculture Mechanics Class that are found to have been shown in previous years will disqualify that Chapter for all premiums for that year in the Agriculture Mechanics Show. The Superintendent shall have the responsibility for making this decision.

Premiums: Blue, \$5; Red, \$4; White, \$2; (Danish)

CLASS:

- 01 Display of Posters showing phases of agriculture safety mounted on display board.
- 02 Exhibit of reconditioned tools for home use, mounted on one display board.
- 03 Skill Board - Arc welding, minimum of 4 different skills
- 04 Skill Board - Mig welding, minimum of 4 different skills
- 05 Skill Board - Oxygen-Acetylene welding, minimum of 4 different skills.
- 06 Skill Board - Electricity, minimum of 4 different skills.
- 07 Skill Board - any 4 skills. Example: forage, rope, mechanical drawing, etc.
- 08 Wood construction - projects for use in home: cutting boards, cabinets, tables
- 09 Wood - Cabinet and box type projects: show box, feed storage boxes, etc.
- 10 Wood - items used in farm/ranchstead: sawhorse, saddle rack, gun rack, etc.
- 11 Wood - farm/ranchstead conveniences: picnic tables, benches, lawn chairs, etc.
- 12 Metal - small hand tools
- 13 Metal - handcrafted hardware
- 14 Wood/Metal - farm/ranchstead conveniences: picnic tables, benches, lawn chairs, etc.
- 15/16 Metal - small shop equipment: light stands, racks, bolt bins
- 17/18 Metal - medium shop equipment: acetylene cart, welding tables, car ramps, etc.
- 19/20 Metal - large shop equipment: Hoists, engine stands, etc.
- 21 Wood - small service utility equipment: nail box, pack saddle, etc.
- 22 Metal - small service utility equipment: branding irons, saddle rack, ladder
- 23 Wood/Metal - small service utility equipment: signs
- 24 Metal - box-type projects: tool chest, fuel tanks
- 25 Metal - pickup-type conveniences: hitches, bumpers
- 26 Metal/Wood - pickup flatbed
- 27 Metal - pickup conveniences: grill guards, tail gates
- 28 Metal - pickup conveniences: headache racks
- 29 Wood/Metal - equipment utilizing electrical power: drop cord holder, shop light stand
- 30 Wood/Metal - equipment utilizing power (must contain a moving part): air compressor, power hacksaw
- 31 Wood - small feeding structures: feed boxes and bunks
- 32 Wood - large feeding structures: feed bunk & hay feeders
- 33 Implement Attachments - small
- 34 Implement Attachments - large
- 35 Metal - small feeding structures: feed boxes and bunks
- 36 Metal - large feeding structures: feed bunks & hay feeders
- 37 Livestock handling equipment - large
- 38 Livestock handling equipment - small
- 39 Plasma cut (hand) large
- 40 Plasma cut (hand) small
- 41 Wood/Metal - small feeding structures: feed boxes and bunks
- 42 Wood/Metal - large feeding structures: feed bunks & hay feeders
- 43 Metal - stock racks
- 44 Wood - stock racks
- 45 Wood/Metal - stock racks
- 46 Wood - any other structure used in productive farm or ranch enterprises: Crates and tables
- 47 Wood/Metal - any other structure used in productive farm or ranch enterprises: trimming chute, head gate, A.I. chute

DEPARTMENT F

DIVISION 1-2 - FFA AGRICULTURE MECHANICS

Premiums: Blue, \$5; Red, \$4; White, \$2; (Danish)

CLASS:

- 48 Metal - any power driven equipment: wood splitter, tractor blade, dump box
- 49 Metal - gates
- 50 Metal - portable panels: minimum of 3 panels
- 51 Plasma cut (computer) large
- 52 Plasma cut (computer) small
- 53 Metal - fencing equipment: post driver, tamping bars, post pullers
- 54 Metal - recreational equipment: barbecue, fireplace set, hunting stoves, roping dummies
- 55 Small platform and utility trailers
- 56 Large platform and utility trailers
- 57 One and two horse trailers
- 58 Four - horse or larger tandem or triple tandem axle livestock trailers
- 59 Gooseneck - livestock trailers
- 60 Gooseneck - flatbed trailers

DEPARTMENT F

DIVISION 2 - FFA AGRONOMY

1. All samples of threshed grain and sheaf samples must conform in size and specifications listed below. All sheaf samples must be attractively tied in three places with blue or gold (yellow) ties. Sheaf grain and forage for seed, leaves should be stripped.
2. Grass crop entries prepared and exhibited for competition must have been prepared by the students.

Premiums: Blue, \$5; Red, \$4; White, \$2; (Danish)

Best exhibits of six Wyoming plants gathered, mounted and named by students.

CLASS:

- | | | |
|--|--|--|
| <ul style="list-style-type: none"> 01 Common weeds 02 Grasses | <ul style="list-style-type: none"> 03 Legumes 04 Noxious Weeds | <ul style="list-style-type: none"> 05 Poisonous Plants |
| Sheaf Small Grains (2 1/2 inches in diameter at butt) | | |
| <ul style="list-style-type: none"> 06 Barley (2 row) 07 Barley (6 row) | <ul style="list-style-type: none"> 08 Oats 09 Rye | <ul style="list-style-type: none"> 10 Wheat (Spring) 11 Wheat (Winter) |
| Sheaf Forage or Grass for Hay (3" in diameter at butt) | | |
| <ul style="list-style-type: none"> 12 Alfalfa 13 Brome Grass 14 Clover (Alsike) 15 Clover (red) 16 Clover (sweet) 17 Crested Wheat Grass 18 Fescue Grass 19 Meadow Foxtail | <ul style="list-style-type: none"> 20 Mixed Grass - Legume 21 Mixed Grass - 3 or more 22 Oats for Hay 23 Orchard Grass 24 Red Top 25 Reed Canary Grass 26 Rye for Hay 27 Sanfoin | <ul style="list-style-type: none"> 28 Timothy 29 Vetch 30 Intermediate Wheat Grass 31 Slender Wheat Grass 32 Tall Wheat Grass 33 Western Wheat Grass 34 Wheat for Hay |
| Sheaf Forage or Grass for Seed (2 1/2" in diameter at butt) | | |
| <ul style="list-style-type: none"> 35 Alfalfa 36 Brome Grass 37 Clover (Alsike) 38 Clover (Red) 39 Crested Wheat Grass | <ul style="list-style-type: none"> 40 Fescue Grass 41 Meadow Foxtail 42 Orchard Grass 43 Reed Canary Grass 44 Timothy | <ul style="list-style-type: none"> 45 Vetch 46 Intermediate Wheat Grass 47 Slender Wheat Grass 48 Tall Wheat Grass 49 Western Wheat Grass |
| Threshed Forage or Grass Seed | | |
| <ul style="list-style-type: none"> 50 Alfalfa 51 Brome Grass 52 Clover (Alsike) 53 Clover (Red) 54 Crested Wheat Grass | <ul style="list-style-type: none"> 55 Fescue Grass 56 Meadow Foxtail 57 Orchard Grass 58 Reed Canary Grass 59 Timothy | <ul style="list-style-type: none"> 60 Vetch 61 Intermediate Wheat Grass 62 Slender Wheat Grass 63 Tall Wheat Grass 64 Western Wheat Grass |
| Corn | | |
| <ul style="list-style-type: none"> 65 Corn for Silage (6 stalks) | <ul style="list-style-type: none"> 66 Shelled Yellow Dent (2 quarts) | <ul style="list-style-type: none"> 67 Yellow Dent (10 ears) |
| Threshed Small Grain | | |
| <ul style="list-style-type: none"> 68 Barley (2 row) 69 Barley (6 row) | <ul style="list-style-type: none"> 70 Oats 71 Rye | <ul style="list-style-type: none"> 72 Wheat (Spring) 73 Wheat (Winter) |
| Potatoes | | |
| <ul style="list-style-type: none"> 74 Red (market, 5) 75 Red (seed, 5) | <ul style="list-style-type: none"> 76 White (market, 5) 77 White (seed, 5) | <ul style="list-style-type: none"> * * |
| Sugar Beets | | |
| <ul style="list-style-type: none"> 78 Single most perfect, topped 79 3 most perfect, topped | <ul style="list-style-type: none"> 80 Single Largest, Topped 81 3 Largest, Topped | <ul style="list-style-type: none"> * * |
| Beans (field) | | |
| <ul style="list-style-type: none"> 82 Great Northern | <ul style="list-style-type: none"> 83 Pinto | <ul style="list-style-type: none"> 84 Any Other Bean |
| Hay (12", slice tied) | | |
| <ul style="list-style-type: none"> 85 1st or 2nd cutting Alfalfa 86 Legume - Grass Hay | <ul style="list-style-type: none"> 87 Mixed Grass Hay 88 Cube Hay (1/2 bushel basket) | <ul style="list-style-type: none"> 89 Any Other |

DEPARTMENT F
DIVISION 3-1 - FFA CLASSROOM

1. A student can show only one notebook and one record book in any one year with the current years notes being the last entry. Second, third, and fourth year notebooks shall contain only the material from that respective year or category, not from the previous years.
 2. The notebooks should be classroom notes from classes that are related to Production Agriculture / Agribusiness classes.
- Premiums: Blue, \$5; Red, \$4; White, \$2; (Danish)**

CLASS:

- | | | |
|---------------------------|---------------------------|---------------------------|
| 01 Ag 1 Notebook, typed | 04 Ag 2 Notebook, written | 07 Ag 4 Notebook, typed |
| 02 Ag 1 Notebook, written | 05 Ag 3 Notebook, typed | 08 Ag 4 Notebook, written |
| 03 Ag 2 Notebook, typed | 06 Ag 3 Notebook, written | |

DEPARTMENT F
DIVISION 3-2 - FFA CLASSROOM
Premiums: Blue, \$5; Red, \$4; White, \$2; (Danish)

CLASS:

- | | |
|--|---|
| 09 Ag Business Notebook | 22 Video presentation of a complete FFA program |
| 10 Any other (Horticulture, Aquaculture, Ag Science, etc.) | 23 Any other video presentation by students |
| 11 Ag 1 Record Book | 24 Web pages designed by FFA members |
| 12 Ag 2 Record Book | 25 Agricultural learning labs (any discipline) |
| 13 Ag 3 Record Book | 26 Career Development event educational material compiled by students |
| 14 Ag 4 Record Book | 27 Classroom Project in Production |
| 15 Chapter Scrapbook | 28 Classroom Project in Business |
| 16 Chapter Display Board | 29 Classroom Project in Aquaculture |
| 17 Secretary Book | 30 Classroom Project in Horticulture |
| 18 Treasure Book | 31 Classroom Project in Natural Resources |
| 19 Video presentation of a single FFA activity | 32 Computerized Projects in Classroom Instruction |
| 20 Video presentation of a single Ag Ed unit | 33 Any Other Classroom Projects |
| 21 Video presentation of a complete Ag Ed program | |

DEPARTMENT F
DIVISION 3-3 - FFA CLASSROOM
Premiums: Blue, \$5; Red, \$4; White, \$2; (Danish)
*****MUST BE UNDER ONE COVER*****

CLASS:

- | | |
|--|---|
| 34 Best notebook more than one years work, Agriculture II | 36 Best notebook more than one years work, Agriculture IV |
| 35 Best notebook more than one years work, Agriculture III | |

DEPARTMENT F
DIVISION 4 - FFA SHOWMANSHIP CONTEST
*****FFA shows first on EVEN years.*****
PREMIUMS: 1st=\$8, 2nd=\$7, 3rd=\$6, 4th=\$5, 5th=\$4, & 6th=\$3
Grand Champion: Buckle Reserve Champion: Sweatshirt
***** Awards Sponsored by Jr Show Awards Donors *****

CLASS:

- | | | |
|----------------|-----------------|------------|
| 01 Horse | 04 Dairy Cattle | 07 Beef |
| 02 Dairy Goat | 05 Swine | 08 Rabbit |
| 03 Market Goat | 06 Sheep | 09 Poultry |

DEPARTMENT F
DIVISION 5 - FFA VEGETABLES
Premiums: Blue, \$5; Red, \$4; White, \$2; (Danish)

CLASS:

- | | | |
|-----------------------------|----------------------------|--|
| 01 Beans, green (10) | 17 Green Onions (5) | 33 Squash, Zucchini (3) |
| 02 Beans, yellow (10) | 18 Onions, dry round (5) | 34 Squash, Summer, any other (3) |
| 03 Beets, table (5) | 19 Onions, dry flat (5) | 35 Squash, Acorn (2) |
| 04 Broccoli (3) | 20 Parsley, bunch (2"-3") | 36 Squash, Banana (1) |
| 05 Brussels Sprouts (2) | 21 Parsnips, table (3) | 37 Squash, Hubbard (1) |
| 06 Cabbage (1) | 22 Peas, green (10) | 38 Squash, Winter, any other (1) |
| 07 Carrots, table (5) | 23 Peas, edible, snap (10) | 39 Swiss Chard (1) |
| 08 Cauliflower (1) | 24 Peas, edible, flat (10) | 40 Tomatoes, Chery/Plum/Pear (12) |
| 09 Cucumber, slicing (3) | 25 Peppers, hot (3) | 41 Tomatoes, Ripe (5) |
| 10 Cucumber, pickling (5) | 26 Peppers, sweet (3) | 42 Turnips, Table (5) |
| 11 Corn, green, sweet (5) | 27 Potatoes, red (5) | 43 Watermelon (1) |
| 12 Eggplant (1) | 28 Potatoes, white (5) | 44 Any Other Vegetable |
| 13 Endive (1) | 29 Pumpkin pie, small (1) | 45 Best garden exhibit by an individual (based on 3 points for blue, 2 for red, and 2 for white) |
| 14 Kohlrabi (3) | 30 Radish (3) | |
| 15 Lettuce, head (1) | 31 Rhubarb (3 stalks) | |
| 16 Lettuce, leaf, (1 plant) | 32 Rutabagas (3) | |

*****Each Species Judged Separately*****

DEPARTMENT N
EDUCATION EXHIBITS - SCHOOL ART
Superintendent:

1. All schools in Big Horn County may send exhibits. All exhibits must have been prepared during the school year immediately preceding the fair under the direction of a teacher. There will be these divisions:
 - a. Pre-school - three exhibits per class no.
 - b. Special Education - special education pupils only. Judged separately from other exhibits. Exhibitors in this division may not exhibit in other divisions, use same class number in premium list. Must be marked special education.
 - c. School grades - classroom may enter three exhibits per class number. Competition will be on a per grade level basis.
 - d. Home School - Three exhibits per class number.
2. Ribbons will be given for places 1-6 in each class number. All other exhibitors will receive participant ribbons..
3. Each school will be responsible for having all its exhibits in order, according to grade levels K-12 within each division and class number, prior to fair time. This will speed up hanging on set-up day.
4. Items placed in a division and class will be accepted in good grace. However, please contact the education superintendent if there are any questions in placement before judging begins.
5. There will be an Overall Best School Exhibitor award of \$25.00.

DIVISION 1 - FLAT ART WORK

CLASS:

- 01 Pencil Drawing
- 02 Color Pencil
- 03 Magic Marker
- 04 Charcoal Drawing
- 05 Crayon Drawing

- 06 Chalk Drawing
- 07 Ink Drawing
- 08 Oil Pastel
- 09 Crayon Resist
- 10 Collage

- 11 Scratch Board
- 12 Cut Paper
- 13 Torn Paper
- 14 Combined Media

DIVISION 2- DESIGN (FLAT)

CLASS:

- 01 Crayon
- 02 Chalk
- 03 Ink
- 04 Magic Marker
- 05 Tempera
- 06 Colored Pencil
- 07 Oil on Water
- 08 Oil Pastel
- 09 Corrugated Paper
- 10 Torn Paper
- 11 Cut Paper

- 12 Crepe Paper
- 13 Tissue Paper, Raised
- 14 Tissue Paper, Flat
- 15 Construction Paper
- 16 Other Paper
- 17 Mosaic
- 18 Collage
- 19 Blotter
- 20 Block Printing
- 21 Computers
- 22 String

- 23 Cloth or Textiles
- 24 Seeds
- 25 Match Sticks
- 26 Foil
- 27 Scratch
- 28 Combined Media
- 29 Sponge Print
- 30 Etching
- 31 Dry Point
- 32 Any Other

DIVISION 3- PAINTING

CLASS:

- 01 Finger Painting
- 02 Water Color
- 03 Tempera
- 04 Acrylic

- 05 Oil
- 06 String
- 07 Splatter Painting
- 08 Sponge

- 09 Straw Painting
- 10 Combined Media
- 11 Any Other

DIVISION 4 - SCULPTURE

CLASS:

- 01 Paper Mache'
- 02 Paper Sculpture
- 03 Soft Sculpture
- 04 Soap Carving
- 05 Wood Carving

- 06 Clay
- 07 Ceramic
- 08 Wire
- 09 Toothpicks
- 10 Plaster

- 11 Dough
- 12 Combined Media
- 13 Recyclable
- 14 Other

DIVISION 5 - CRAFTS

CLASS:

- 01 Puppets
- 02 Egg Carton
- 03 Styrofoam
- 04 Plastic
- 05 Flowers (any Media 3-D)
- 06 Rock Creations
- 07 Nature Objects
- 08 Shells
- 09 Macaroni Crafts
- 10 Seed Crafts
- 11 Bead Work
- 12 Straw
- 13 Wood Work

- 14 Wood Burning
- 15 Batik
- 16 3 Dimensional String Art
- 17 Felt or Cloth
- 18 Yarn
- 19 Weaving
- 20 Stitchery
- 21 Hooking
- 22 Metal
- 23 Leather
- 24 Food Craft
- 25 Boxes

- 26 Paper Plates
- 27 Paper
- 28 Quilling
- 29 Mobiles
- 30 Dioramas
- 31 Enamels
- 32 Combined Media
- 33 Paper Sacks
- 34 Scrimshaw
- 35 Recyclable
- 36 Wearable Art
- 37 Any Other

DIVISION 6 - POSTERS

CLASS:

01 Patriotism
02 Current Events
03 Social Studies
04 Character Education

05 Health
06 Safety
07 Conservation

08 Ecology
09 Reading
10 Any Other

DIVISION 7 - BOOKLETS

All booklets will be judged on originality, contents, neatness, and quality of the student's work. All booklets should have neat and appropriate covers. Class number 1-9 from grades 4 and above should have title page, table of contents, and pages should be numbered. Booklets may be illustrated with drawings, clippings, snapshots, graphs, and/or maps. Written work may be printed or longhand in either ink or pencil (ink is preferred.) Minimum length: Grades K-3 : 5 pages; Grades 4-12 : 10-12 pages;

*****Class numbers 10, 11, and 12 DO NOT need title page, table of contents, or numbered pages.*****

CLASS:

01 Wyoming Booklet
02 Social Studies
03 Science
04 Picture Studies of Famous Artists Work

05 Poetry (Original)
06 Poetry (Anthologies)
07 Creative Writing
08 Conservation or Natural Resources

09 Spelling
10 Penmanship (taken diff. dates)
11 Arithmetic
12 Any Other

DIVISION 8 - MAP DRAWING

All maps should show the purpose or topic being studied (IE. Natural resources, political divisions, physical feature, etc.)

CLASS:

01 Big Horn County
02 Wyoming

03 United States
04 Continents

05 World
06 Any Other

DIVISION 9 - RELIEF MAPS

CLASS:

01 Paper Mache'

02 Salt and Flour

03 Any Other

DIVISION 10 - CLASS SUBJECTS

*****Only one Mural or table display may be entered per class*****

CLASS:

01 Murals depicting any unit of
Study in any subject

02 Table display depicting any
unit of study in any project

03 Class booklet
04 Recyclable

DIVISION 11 - INDIVIDUAL PROJECTS

CLASS:

01 Social Science
02 Science

03 Reading
04 Math

05 Recyclable
06 Any Other

DIVISION 12 - SCIENCE COLLECTION

All collections must have at least 10 different items. Each specimen should be neatly mounted and labeled.

CLASS:

01 Rocks
02 Wyoming Insects
03 Wyoming Wild Flowers

04 Leaves of Wyoming Trees
05 Wyoming Fossils

06 Wyoming Artifacts
07 Any Other

PRE-SCHOOL ART

All exhibits must have been prepared during the school year immediately preceding the fair, under the direction of a teacher. Pre-school art will be removed from the fairgrounds by the pre-school teacher.

DIVISION 13 - FLAT ART WORK

CLASS:

01 Pencil Drawing
02 Crayon Drawing
03 Cut Paper

04 Torn Paper
05 Collage

06 Colored Markers
07 Combined Media

DIVISION 14 - DESIGN

CLASS:

01 Crayon
02 Construction Paper
03 String

04 Seeds
05 Combined Media
06 Cut Paper

07 Cotton
08 Torn Paper
09 Toothpicks

DIVISION 15 - PAINTING

CLASS:

01 Finger Painting
02 Water Colors
03 String

04 Combined Media
05 Tempera
06 Straw

07 Blotto
08 Printing
09 Cool Whip

DIVISION 16 - CRAFTS

CLASS:

01 Egg Cartons
02 Macaroni

03 Yarn
04 Popcorn

05 Toothpicks

DIVISION 17 - SCULPTURE

CLASS:

01 Clay

02 Paper Mache'

Entry Form for the Big Horn County Fair!

****All sections of each entry form MUST be completed or they will be rejected****

Early registration is encouraged and may be done online at bighornfair.com, via email at fair@bighorncountywy.gov, or mailed to Big Horn County Fair, P.O. Box 709, Basin, WY 82410.

Name: _____ Date of Birth: _____

Email Address: _____ Mailing Address: _____

City: _____ State: _____ Zip: _____ Phone: _____

[illegible]

Big Horn County Fair PeeWee Equitation

****All section of each entry form MUST be completed or they will be rejected****

For Children Ages 4-8 Only.

Limited to 10 Entries.

Can NOT be in any other 4-H or Open Performance Horse Classes!!!

All Children Must be Led by a Person 14 Years of Age or Older

Name: _____

Address: _____ **City:** _____

State: _____ **Zip:** _____ **Phone:** _____

Date of Birth: _____

Big Horn County Fair Pee Wee Lamb Showmanship

Current year animals only

Does not have to be owned by Showman

****Children 8 years of age and under who do NOT participate in 4-H****

****All sections of each entry form MUST be completed or they will be rejected****

_____ 1-4 yrs.

_____ 5-6 yrs.

_____ 7-8 yrs.

Name: _____

Address: _____ **City:** _____

State: _____ **Zip:** _____ **Phone:** _____

Big Horn County Fair Sheep Lead

******Entries Open to ALL Ages******

Entry Division and Age as of January 1st of Current Year

****All sections of each entry form MUST be completed or they will be rejected****

Please Mark the Correct Division:

___ Little Miss – 6 years and under

___ Pre-Junior – 7-9 yrs.

___ Junior – 10-12 yrs.

___ Intermediate – 13-15 yrs.

___ Senior – 16-18 yrs.

___ Adult – 19 years and over

Early registration is encouraged and may be done via Email, fair@bighorncountyywy.gov, or mailed to, Big Horn County Fair, P.O. Box 709, Basin, WY 82410.

Name: _____

Address: _____ City: _____

State: _____ Zip: _____ Phone: _____

Sheep Owner: _____

Sheep Breed: _____

Big Horn County Zucchini Carving Contest

****All sections of each entry form MUST be completed or they will be rejected****

Contestants must furnish their own carving tools. The contestant may bring their own zucchini or use the zucchini provided. Participants may enter up until contestant are told to begin. Entries will be judged on overall appearance, creativity, and carving.

There will be FIVE groups for this contest:

___ 8 yrs. and under

___ 9-13 yrs.

___ 14-18 yrs.

___ Adult (19 yrs. and over)

___ Power Tool and Chain Saw

Early registration is encouraged and may be done via Email, fair@bighorncountywy.gov, or mailed to, Big Horn County Fair, P.O. Box 709, Basin, WY 82410.

Name: _____

Address: _____ **City:** _____

State: _____ **Zip:** _____ **Phone:** _____

Big Horn County Fair Dress-A-Pet

****All sections of each entry form MUST be completed or they will be rejected****

Pet will be dressed in any style or fashion that is safe for the animal and contestant. A judge will judge each pet for originality and neatness in complete dressing.

Each contestant is expected to have a description of pet and overall statement of owner and pet. Also expected is a description of the pet's costume for the announcer.

There will be three (3) age groups:

_____ 6 yrs. and under

_____ 7-14 yrs.

_____ 14-18 yrs.

Name: _____

Pets Name: _____

Address: _____ **City:** _____

State: _____ **Zip:** _____ **Phone:** _____

Description (Print Legibly Please):

Big Horn County Fair Pig Wrestling Entry Form

Entries open the FIRST Monday of JUNE

Limited 10 teams per division... Early registration is encouraged!!!

****All sections of each entry form MUST be completed or they will be rejected****

Contestants must complete and turn in ALL sections of the entry form, signed waiver/release forms for all four (4) contestants (waivers found on following page), and must provide payment. Due to the limited number of teams available we will NOT hold spots! Entries will remain open until the division is full but NO LATER THAN 5 PM THE WEDNESDAY OF FAIR!!!!

Please mark the division you are entering: **ALL DIVISION LIMITED TO 10 TEAMS!!!!**

- ☐ Pee Wee (5-8 yrs.) - \$10.00 Entry Fee
- ☐ Junior (9-12 yrs.) - \$40.00 Entry Fee
- ☐ Intermediate (13-16 yrs.) - \$40.00 Entry Fee
- ☐ Women (17 yrs. & Over) - \$60.00 Entry Fee
- ☐ Men (17 yrs. & Over) - \$60.00 Entry Fee

Rules:

Teams consist of FOUR (4) contestants. ALL contestants/parents MUST sign a waiver/release form on the next page. Anyone under age 18 MUST have a parent's signature before the entry form will be accepted.

There will be two (2) contestants on each side of the entry gate. Each contestant must have one hand on the fence for the timer to start.

All contestants MUST wear a shirt, pants and shoes for safety reasons.

Gloves, spikes, hooks, or any other object to help catch a pig is **FORBIDDEN!!!** Any abuse to the pig will be an automatic disqualification!

There will be a one minute time limit on each match.

Pig must be put in the barrel BUTT first.

Barrel must be upright at all times and in the center of the ring. Pig MUST be taken to barrel!

All contestants must raise both hands in the air to complete the match.

Contestants must stay and help the pig out of barrel.

THE JUDGE'S RULING IS FINAL!!!!

All contestants MUST stay OUT of the grandstand seating areas and restrooms after competing.

Team Name: _____

Sponsored By: _____

Phone Number: _____

Contestants Names (PRINT):

Contestant DOB & Age as of January 1st:

Big Horn County Fair Parade Entry Form

Saturday August 1st at 10:00 AM

Please note that entry forms MUST be turned in by Wednesday, July 31st by 5:00 PM, due to staging and logistics involved last minute entries will NOT be accepted.

****All sections of each entry form MUST be completed or they will be rejected****

NO EXCESSIVE SIRENS OR HORN HONKING!!!

Circle Type of Entry: Auto Horse Wagon Truck and Trailer Other
Please Specify if Other: _____
Business and/or Organization Name: _____
Description of Entry: (Will be read by announcer as you go by. Please keep it short and print neatly.)

What, if anything, will you be handing/ throwing out:

Contact Information:

Name: _____ Phone: _____
Address: _____

****Please Mail Entry Form to B.H.C. Fair Parade,
P.O. Box 883, Basin, WY 82410 or
Fax to 568-2459 or Email to: basinchamber@gmail.com****

The Town of Basin, the members of the fair parade committee and any other authorized personnel representing the Big Horn County Fair Parade shall not be held liable for any type of physical injury or accident which might be sustained by any, or all, participants or observers of the Big Horn County Fair Parade. The liability release statement is signed with the full knowledge of all members participating in the B.H.C. Fair Parade.

Organization: _____
Printed name and signature of person representing organization: _____ Date: _____

Please pick up your participation number at the table in front of the county library on West C. Street .
Entries will line up on South 6th Street, starting at 9:15 am on August 3rd. Prizes will be awarded to the entries that best reflect the theme of the fair.

First Place: \$75.00 Second Place: \$50.00 Third Place: \$25.00

NO EXCESSIVE SIRENS OR HORN HONKING!!!

Big Horn County Fair Camper/Tent Application

*Check into the Fair Office and get your parking permit **UPON ARRIVAL!***

Fee MUST accompany Camper/Tent Application

****All sections of each entry form MUST be completed or they will be rejected****

******CAMP AT YOUR OWN RISK!!!!******

****THE FAIR IS NOT LIABLE FOR ANY DAMAGES OR LOSSES THAT OCCUR ON THE GROUNDS****

Fees:

Camper with Electrical Hook-Up: \$75.00 per week OR \$30.00 per day

Tent/Open Camping: \$50.00 per week

Please mail a **COMPLETE** application to the Big Horn County Fair at P.O. Box 709, Basin, WY 82410.

Campground Rules:

All trailer/tent spaces are assigned.

NO air conditioners allowed to run UNLESS they are powered by a generator.

NO dogs allowed.

Legal drinking age will be enforced.

Quiet hours between 11:00 pm and 6:00 am.

Keep your area clean.

Name: _____

Address: _____

City: _____ **State:** _____ **Zip:** _____ **Phone:** _____

Number of Camper Spots Wanted: _____

Please Check ONE of the Following:

___ Tent/Open Camping

___ Camper/Open Camping (NO Electrical Hook-Up)

___ Camper (With Electrical Hook-Up)

Big Horn County Fair Waiver and Release Form

Waiver and Release of All Claims and Liability

In consideration of being allowed to participate in the activities offered by the Big Horn County Fair, of which I voluntarily request the right of participation, I hereby state and acknowledge as follows:

I voluntarily request the right to participate in activities offered and understand and appreciate the risk of the activities in which I desire to participate and do acknowledge the risk of personal and/or property injury as well as death.

Even with such understanding and appreciation of the risk, I still desire to participate or have my minor children participate, and I do hereby fully and irrevocably release and forever discharge Big Horn County Fair, its officers, directors, employees, agents, members, and all owners and lessees of the property from any and all legal claims, demands, actions, losses, and/or legal liability of any kind or nature or description resulting from such activities sustained by me or my minor children, whether or not caused by negligence or any of these releases and further covenant to hold all said parties harmless.

I do hereby personally assume all risks which may be associated with such activity. I understand and acknowledge that this is a legal and binding contract and by affixing my signature hereto acknowledge that I have read and fully understand the waivers and releases contained herein.

Participant Name (PRINT): _____

Phone: _____ **Date of Birth:** _____

Team Name: _____

Participant Signature:

_____ **Date:** _____

Parent/Guardian Signature (FOR MINORS):

_____ **Date:** _____